POTPOURRI

1 9 2 3

RUSSELL LIBRARY
Northwestern State
College
Natchitoches, La.

LOUISIANA COLLECTION

LH
1
L8
P676
1923
RARE

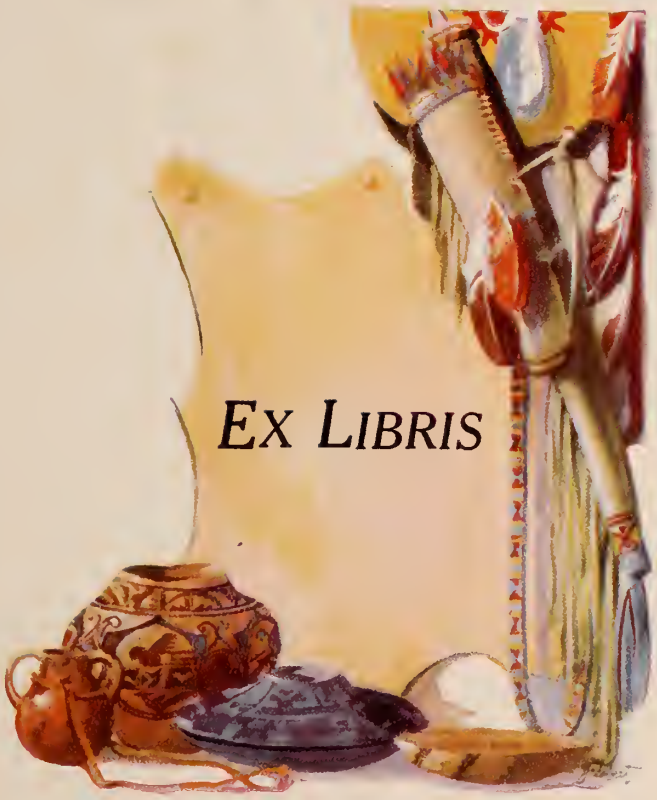
EX LIBRIS

PRINTED BY
GLADNEY'S PRINT SHOP
SPECIALIZING IN
COLLEGE ANNUALS
BATON ROUGE, LA.

POTPOURRI

1923

Louisiana
State Normal
College

Natchitoches, Louisiana

Foreword

IN these pages we have endeavored to present every phase of College; to mingle the joys and sorrows, the tears and laughter, of life at Old Normal. If, in later years, this Potpourri should lead you, as former students here, to recall familiar scenes, dear faces, the serious life and the gay; if it should bring to mind fond remembrances of your Alma Mater; we shall count as nought the work and the sacrifice that went into its making, and shall consider our efforts gloriously crowned with success.

LH
1
L8
P676
1923

The Staff

RUTH VERNON . . . . . *Editor-in-Chief*
T. EARLE JOHNSON . . . . . *Associate Editor*
RUBY WELLS . . . . . *Art Editor*
I. C. STRICKLAND . . . . . *Business Manager*

Society Literary Editors

Clique-Claques . . . Bernadette Langla
S. A. K. . . Alice McClung, Dot Barstow
E. L. S. . . . . Mrs. Delight Tassin
M. C. C. . Eunice Thompson, Ernel Mims
C L. C. . . Clara Barron, Edna McDonald

Society Art Editors

Clique-Claques . . . Bernadette Langla
S. A. K. . . Clara Andrews, Ethel Futral
E. L. S. . . . . Ruby Wells
M. C. C. . Sattie Bustin, Hazel Patterson
C. L. C. . . . . Wanna Adams

Society Business Managers

Clique Claques . . . . . Bernadette Langla
S. A. K. . . Anna Sutcliffe, Alice Lee Swain, L. J. Alleman, Jr.
E. L. S. . . . . Mrs. Wood Breazeale, Nora Colvin
M. C. C. . . . . Ernest Landry, Mamie Starns
C. L. C. . . . . Lottie Montegut, Lucia Foret

Religious Editors

Y. W. C. A. . . . . Florence McKennon
A. of P. . . . . Bernadette Langla
Y. M. C. A. . . . . T. Earle Johnson

Class Editors

Seniors . . . . . Thelma Zelenka
Juniors . . . . . Marguerite Browne
Torchbearers . . . . . Evelyn Byrd
Westbrooks . . . . . Ivy Miller
Feltusonians . . . . Lottie Montegut
Royals . . . . . J. O. LaPrairie
Pratherites . . . . . Daisy Babin
Pathfinders . . . . . Marjorie Harp

Athletic Editors

Men . . . . Forest Hedges
Women . . . Bertha Stone

~~81446~~

TO

John Edward Guardia

Bachelor of Science

WE AFFECTIONATELY DEDICATE
THIS VOLUME OF THE

POTPOURRI

Mr. Guardia was graduated from the Louisiana State Normal in 1903. In 1908 he joined the faculty of the Practice School of the Normal and in 1919 became a member of the regular faculty, with charge of the work in geography.

Recently he was graduated from the University of Chicago with departmental honors and was elected to Phi Beta Kappa.

Mr. Guardia is a loyal Louisianian and a faithful, enthusiastic teacher, loved and respected by faculty and students alike.

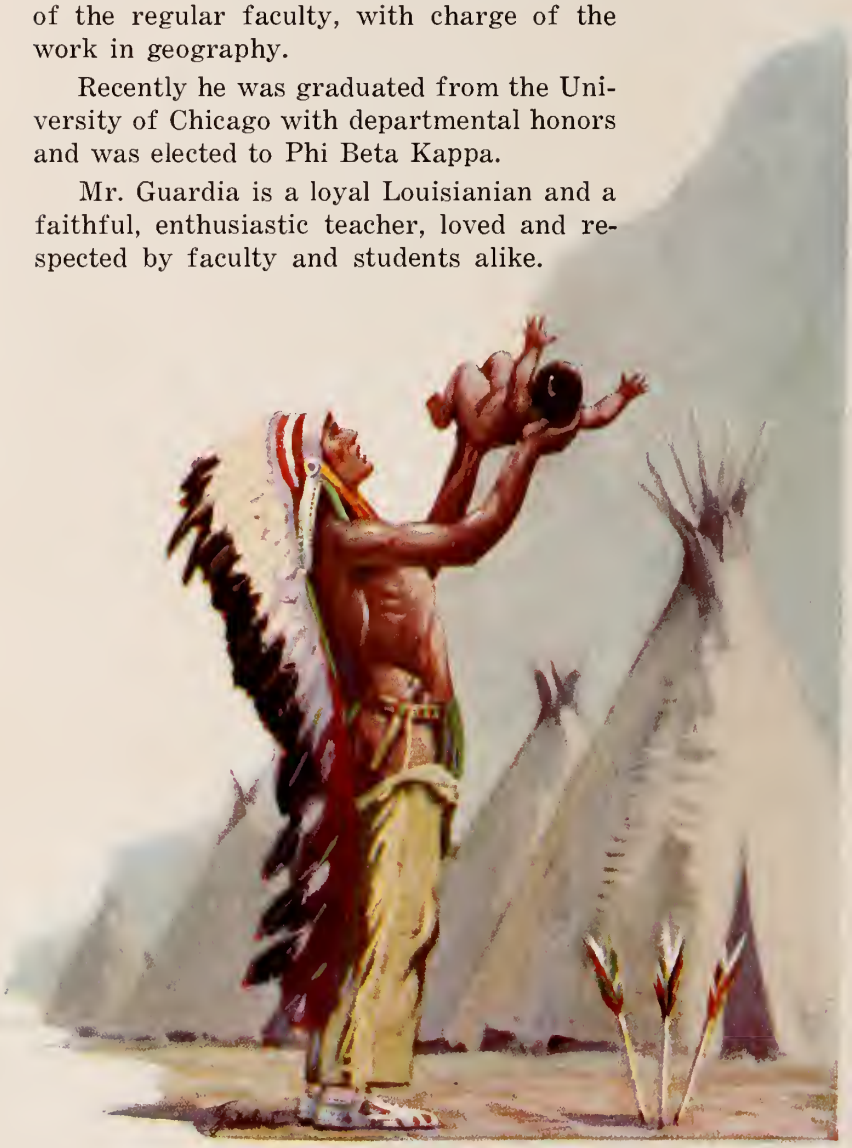

Order of Books

1. THE COLLEGE
2. CLASSES
3. ORGANIZATIONS
4. ATHLETICS
5. VANITY FAIR

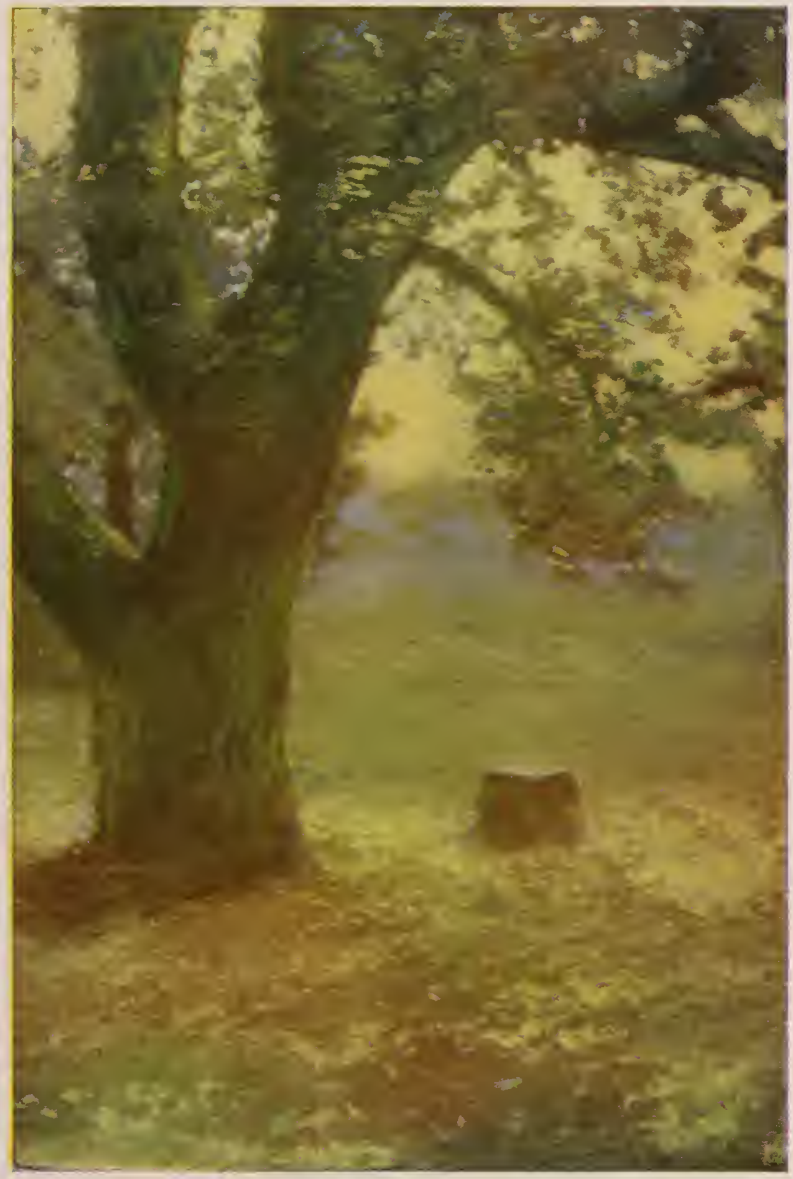

THE COLLEGE

PRESIDENT V. L. ROY

MEMORIAL GATE

EAST COURT TERRACE

ACADEMIC WALK

THE SENTINEL PINE

LOMBARDY POPLAR

THE COLUMNS

THE OLD LAKE DRIVE

CALDWELL HALL

ACADEMIC COURT

DINING HALL

TRAINING SCHOOL

PRACTICE COTTAGE

SALT-WATER POOL

SLEEPING PORCHES

01446

FOLIAGE

THE COTTAGE

UNDER THE ARBOR

WINNERS

STUDY HOUR

LETTERS GALORE

LIBRARY ARCH

GOODIES

Miss Martha Feltus
Social Science
Dean of Women

L. J. Alleman
Teacher Training
Director

Miss Dean E. Varnado
History

George Williamson
Biology and Physiology

Miss Margaret W. Weeks
Home Economics

Miss Augusta Nelken
Training School
Asst. Principal

Miss Anna Ruth Nuttal
English

Miss Mary J. Cowling
Physical Science

Albert A. Fredericks
Rural Education

Alvin Good . . Social Science

Miss Aseneth Worthington
Education

Miss Louise A. Wilson
English

HORACE D. MARTIN . . English

MISS YOLANDE MELANSON
French

MRS. ADELIA D. MILLER
Home Economics

MISS JUNE MORRIS
Natural Science

MISS FLORA M. ADKINS
Music

MISS JESSIE C. BOURNE
Domestic Art

Miss Pearl F. Davies . Music

S. M. Byrd . . . . English

Miss Florence Durrett
English

Miss Olive E. Ellsworth
Music

Miss Mamie Etheredge
Education

Miss Inez Allen
Extension Division

Mrs. Esther W. Hart
Foreign Language

Miss Bertha Haupt
Education

Miss Hope Haupt . . . . Art

Miss Georgene Hughes
Education

Lucius O. McAfee . Education

Mrs. Lillian G. McCook
Music

Miss Bertha M. Parkin
Music

John O. Pettiss
Extension Division

George C. Proudfit
School of Music
Director

Miss Edna Slaughter
Penmanship

H. J. Sudbury . . . Education

Miss Mary E. Trousdale
Education

Miss Thelma L. Zelenka
Physical Education

John Edward Guardia
Physical Science

Paul Weiss . . . Education

Augustus C. Maddox
Mathematics

Miss Sadie Joffrion
Physical Education

Miss Lenora E. Johnson
Education

Roy A. Grouch . . Education
Principal Practice School

H. Lee Prather
Physical Training, and
Political Science

Miss Scharlie Russell
Librarian

William W. Tison . Chemistry

Mrs. Orra C. Williamson
Education

R. W. Boystun
Manager of Book Store

S. J. Sibley . . . . *Treasurer*

ALEXIS VOORHIES
Mathematics and Science

A. G. ALEXANDER . . English

MISS ELIZABETH WILBY . . Art

FRANCIS G. FOURNET . Physics

ROBERT W. WINSTEAD . . Latin

WILLIAM HANSSLER
Romance Languages
Chief of Fire Brigade

RUPERT H. COOKE
Purchasing Agent

MRS. WM. HANSSLER
Stewardess

MISS LUCILE PEARSON
Registrar

MISS SUDIE MERRITT
Secretary to President

MRS. A. A. FREDERICKS
Sec'y. Extension Division

MISS TESS ZIMMERMAN
Asst. Librarian

MRS. HATTIE HAYS
Matron Men's Dormitory

W. H. TRISLER
Superintendent of Grounds

G. T. CROSBY
Laundry Manager

J. Q. BRIDGES
Night Watchman

L. E. GREEN . . *Farm Overseer*

MISS PAULINE EASON
Graduate Nurse

MISS GLADYS BREAZEALE
Chm. Publicity Committee

CLASSES

SENIORS

Class Officers:

ESTHER HART . . . . . *President*
A. L. DUCOURNAU . . . . . *Vice-President*
ANNIE LAURIE PUJOS . . . . . *Secretary-Treasurer*
THELMA ZELENKA . . . . . *Potpourri Editor*

The Feminine Ideal

THE emancipated woman must not lose sight of the purposes of emancipation and believe the tools more important than the thing for which she was to use them. She must not forget the imperative demands the nation makes of her. She should continue to socialize her home and give it the quality of stimulation and joyousness which makes old and young seek it gladly and freely. It is her duty to give her child the proper moral training which will develop him into a real citizen.

I doubt if there is today a more disintegrating influence at work—one more fatal to sound social development—than that which belittles the home and the position of woman in it. As a social institution there is no other so far-reaching. Women are learning that nothing worth-while is accomplished without self-denial, routine, disillusionment, and even half-realization. The pain and struggle are not what take the heart out of a soldier; it is telling him that his cause is mean, his fight in vain. Show him a reason and he dies exultant.

Woman is the world's one permanent soldier. In war as well as in peace she goes on with her fight daily. She sees the glory in giving life for life; she goes to battle, like the soldier, with a new understanding. The endless details of her life, its routine, and its restraints have a reason now, as routine and discipline have for a soldier. She sees, like him, that they are the only means of securing the victory bought so dearly—of winning others.

When the children are launched into life, rendering service to the world, then begins the last stage in a woman's career. She is still in the prime of life, with many years in which to recoup herself for all her sacrifices. She sees her children happy and contented men and women. What, then, is left for her?

She may now enter once more into public service, enriched by great experiences. The grandmother of old, sitting at home, knitting to idle away the moments, no longer exists. She of today is a leader in some active club work, struggling always for the betterment of society.

With the true feminine ideal before us, we are reaching out into the millenium of womanhood. Women are following the true ideal, training themselves for their share in the responsibilities of the nation, rearing healthy sons and daughters, keeping worthy homes, occupying leading positions in educational and philanthropic movements, utilizing their time wisely, choosing socially and not selfishly.

(From Thelma Zelenka's address, as Faculty Representative)

Thelma Zelenka . . . Houma

Class Editor of Potpourri, 1922; Faculty Representative, Fall '22.

At Thelma's Christening many fairy godmothers were present to bestow gifts, with not one unbidden or disgruntled fairy to modify or mar the whole. These many gifts of nature she is always willing to use in the service of others. Her accomplishments range from teaching esthetic dancing to the domestic arts of cooking and sewing. The subject of her discourse as Faculty Representative when she took her A. B. degree was "The Feminine Ideal". She means to be an embodiment of this. Thelma is now a member of the faculty in the Department of Physical Training.

Gertrude Fuller . . . Dubach

C. L. C. Basketball; Potpourri Editor for Juniors and Seniors; Editor-in-Chief Current Sauce in 1922; Secretary Clique-Claques.

Her hair of pure sunshine is far less bright than her disposition. Along with a sunny one she possesses a sweet smile that wins everyone. She is strong and self-reliant, open-hearted and free, yet has a quiet air of reserve. Enthusiasm and loyalty are her most beautiful qualities and the source of her popularity.

Alfred L. Ducournau
Natchitoches

C. C. Pres.; President of Student Body; Vice-Pres. Senior Class; Business Manager of Current Sauce; Baseball Team.

His character is that of a leader, and all his affairs he rules with a steady hand and in a most business-like manner. Everything that he says is forceful and to the point, and never does he fail to bring about the desired result. The Student Body recognized his efficiency by electing his President. As the Business Manager of the "Current Sauce" he does his work like an experienced business man.

Bernadette Langla
New Iberia

Potpourri Editor for the Clique-Claques; Current Sauce Staff.

Bernadette is a most conscientious girl. She puts forth every effort to do her best and upholds the right in every way. The respect that the girls have for her conscientiousness was shown when they elected her as the first House President of "C" building, a position which she filled with great efficiency. She is a most wholesome girl, for she works while she works and plays while she plays.

Esther Wemp Hart
Natchitoches

Winner of Oratorical Contest in 1922; Vice-President of Clique-Claques; President Senior Class.

She acts as teacher and student both, and equally well as "Signorita Esther" or "Senior Esther". She is versatile and believes that work and pleasure go hand in hand, that we need both to lead an effective life. Endowed with a superior intellect, she masters anything that she undertakes. She proved a worthy President of the Senior Class in the Fall Term.

Annie Laurie Pujos
New Orleans

Secretary Clique-Claque; Secretary of Senior Class; Editorial writer on the Current Sauce.

Annie Laurie is small, but so are all valuable articles. She wins the admiration of all by her willingness, her cleverness, and her keen judgment. Her character is one of strength and depth. Her nature varies from the sublime and submissive to the extreme and severe. Her deliberative judgments tell of the workings of a very analytical mind. She loves to learn; yet she believes that a handful of common sense is worth a bushel of learning. She has both.

Yolande Agnes Melanson
New Iberia

Clique-Claques.

Her friends all know her as "Mademoiselle". She plays the double role of teacher and student. As a student, she is conscientious in her efforts to learn; as a teacher of French she is not easily surpassed. The social group is enlivened by her ready wit and clever French sayings, for when she says, "Quand je donne un coup je le donne," we all agree.

Caro Williamson
Natchitoches

Clique-Claques.

Caro laughs and the world laughs with her. She doesn't give a care who does or who doesn't. Her curly hair and big bright eyes make her very attractive and striking in appearance. She may seem frivolous, but behind her frivolity there is that deep sound reasoning of a superior intellect. She seems to be indifferent to learning, but watch her, for she knows it all.

Kathryn Sanders
Merryville

Kathryn is worth her weight in gold. She is a genius in Domestic Art. Her sweet voice is one of her many charms. There is nothing that she cannot do efficiently. She was the enthusiasm of the Practice Cottage, and some day will be not only the enthusiasm but the queen in a cottage of her own—with a king also.

JUNIORS

Class Officers:

RUTH VERNON . . . . . *President*
T. G. HUGHES . . . . . *Vice-President*
ALMA BYRD . . . . . *Secretary-Treasurer*
MARGURITE BROWNE . . . . . *Editor for Potpourri*

Junior Class History

1. And behold, it came to pass that in the year nineteen hundred and twenty a band of mighty men and women entered the gates of the Louisiana State Normal College; yes, mightier by far than any other band that had entered that land before them.
2. A leader was chosen after they had entered this land, and they were given the name of Freshmen, and they did grow and prosper and wax exceeding joyful.
3. And behold, the virtue of their leader brought them great success, and they did accomplish much.
4. And it came to pass that in this land they did have battles to fight and were besieged on all sides.
5. And behold, the besiegers did repent, but the wrath of the Freshmen was visited upon them and they were sore afraid.
6. And it came to pass that the valor and courage of the Freshmen made the terrible Seniors crawl to their own homes in fear and trembling.
7. And behold, because of their great strength and wisdom they were led to a better land, and they were called Sophomores.
8. Again, there was battle and strife; some fell by the wayside, and some continued in prosperity.
9. For thirteen score and ten days did they continue in the land of bells and beans, and they did gather an abundant harvest of knowledge and experience. And their names were spoken by the Professors.
10. And for four score and ten days did they rest from their labors and gird themselves for the coming battles.
11. It came to pass that on the eighteenth day of September, nineteen hundred and twenty-two, that they returned to the land of knowledge, and they were called Juniors.
12. But, behold! they had decreased in numbers; their strength was not great, yet did all men look upon them with envy.
13. And again did they have battles to fight and many fell by the wayside.
14. But it came to pass that the President and the Faculty did look with favor upon their accomplishments.
15. And the President said, "Verily, verily, this class is of great renown."
16. Grant them therefore many privileges that they may labor more gratefully.
17. If they ask favors of you, they must be granted.
18. And when their labors shall be finished, they shall be led into a land flowing with milk and honey, and be called Seniors."
19. And all the people who heard marvelled greatly
20. And said among themselves "Verily, such is the reward of true virtue."

—V. R. V., HISTORIAN.

O. P. BABIN . . . . Dutchtown
Rural Education
Clique-Claques; Editor-in-Chief of Current Sauce 1923; Honor Council 1923; Student Discipline Committee '22-'23.

"His praises come from the lips of those who know him."

MIRIAM CARVER . Natchitoches
Math. - Science

"She has a heart to resolve, a head to contrive, and a hand to execute."

HIXIE DAVIDSON . . . . Dubach
English - Social Science
Clique-Claques.

"Knowledge is more than equivalent to force."

G. J. DUGAS . . . . Belle Rose
Math. - Science
Clique-Claques; Vice-President Junior-Senior Organization.

"May you never murmur without a cause, and never have a cause to murmur."

G. F. GAUTHIER . Bordelonville
Math. - Science
Varsity Football Team, '20, '21, and '22.

"Not afraid of work, but not in sympathy with it."

FOREST HEDGES . . Natchitoches
Math. - Science
Clique-Claques; President of Student Body, Fall '22; Cheerleader Winter '23.

"A taster of wine, with an eye for a maid,
Never too bold and never afraid."

L. O. ROARK . . . . . Grayson
Rural Education
Clique-Claques.

"There can be no excellence without great labor."

CARRIE MONTGOMERY . Hortman
English - Social Science
Clique-Claques.

"Hitch your wagon to a star."

FRED RUSHING . . . Mangham
Rural Education
Clique-Claques; President Y. M. C. A.

"Whose armour is his honest thought and simple truth his utmost skill."

LOIS SIMMONS . . . . Oakdale
English - Social Science
Clique-Claques.

"'Tis better to be wise and not seem so, than to seem wise and not be so."

MRS. H. J. SUDBURY
Natchitoches
Home Economics

"There's nothing ill can dwell in such a temple."

RUTH VERNON . . Chesbrough
English - Social Science

Clique-Claques; Y. W. C. A.; Pres. M. C. C. Fall '22; Vice-Pres. Clique-Claques Fall '22; Editor-in-Chief Potpourri '22-'23; President Junior Class; Current Sauce Staff; President Clique-Claques Spring '23; Honor Council '23; Student Discipline Committee '22-'23; President Student Body Spring Term '23.

"A true, honest student, a friend to those worthy of friendship."

JEANNETTE WEMP, Natchitoches
English - Social Science

"A girl of cheerful yesterdays, and confident to-morrows."

MOLLIE ZENOR . . . . Patterson
English - Social Science

"Life may be a grand sweet song for some, but it is written in ragtime for many."

D. E. SIKES . . . Natchitoches
Rural Education

"The man who can calmly wait is master of the situation."

J. C. STRICKLAND
Harrisonburg
Math. - Science

Clique-Claques, President Spring Class '22; President E. L. S., Winter '22; Vice-President Contemporary Life Club, Winter '21-'22; Potpourri Staff, '21-22; Math-Science Club; President Glee Club, '22; President of Contemporary Life Club, Spring '22; Business Mgr. Potpourri, '23; Glee Club, '23.

"His future is aglow with possibilities."

ALMA BYRD . . . . . Benton
Grammar

Clique-Claques; Y. W. C. A.; Chorister Y. W. C. A.; Secretary Junior Class.

"Her twinkling eye doth but her nature show, for a merrier lass we do not know; none but herself can be parallel."

MARGUERITE BROWN
Natchitoches
English - Social Science

Clique-Claques; Current Sauce Staff, '22; Secretary Clique-Claques Fall '22; Potpourri Editor for the Junior Class.

"Her career is a mirror in which we can see the traits of a typical student, true friend, and ideal companion."

LOUISE ABEL . . . . . Franklin
Home Economics

Clique-Claques; A. of P.; Vice-Pres. A. of P.; Leader of Bible Class; House President, Student Government, in "C" Dormitory.

"Patient persistent effort is often the price of success."

MRS. HILTON HOLLAND
Natchitoches
Math. - Science

"To do is to succeed."

T. C. HUGHES . . . Natchitoches
English - Social Science
Clique-Claques.

"Every deed that is worth possessing is paid for by strokes of daily effort."

TORCHBEARERS FALL '22

MOTTO:

"To you we throw the torch;
Be yours to hold it high."

COLORS—*Purple and Gold* FLOWER—*Chrysanthemum*

CLASS OFFICERS:

ANNICE FINCHER . . *President* CARLON CASON . . . *Secretary*
TESSIE HART . . *Vice-President* SARAH SHUMAN . . *Treasurer*

The Gift of the Poet

NATURE speaks to the poet and he understands. He can express and interpret her meaning. He gives us symbol and sign. The poet looks upon a blade of grass and it is transmutted into a banner of joy. He sees the last leaf upon the tree and it becomes the emblem of mortality. The dawn, the night, the stars are gateways for him to pass into ineffable splendor. He sends us messages, translations, interpretations. These are the gifts of the poet.

Sometimes we are too weary to note the beauty that is about us. We live in a material world, and cold facts surround us like a stone wall. Poverty and care are forever with us blinding our eyes. But the poet with the gift of his imperial phrases can drive them forth like thieves into the night. It is the poet who can lift us

"With silver wings
To those radiant realms afar,
Rounded by the rainbow's rings,
Lighted by a throbbing star."

We are borne across the Aegean Sea, past the isles of Greece, to that fabled land where heroes dwell, Achilles, Ulysses, and the mighty Hector. Perhaps, we are carried to those lotus lands where

" . . . . . music softer falls
Than petals from blown roses on the grass.
O rest ye, brother mariners, we will return no more."

The poet has kept for us the vision of the past. The roses of the past still bloom for us, the snows of yesteryear still glisten, and the queens of long ago still live in our hearts. They are the poets who have caught the beauty and ensnared it in the golden meshes of their words and given it to us. Helen remains still the fairest woman in the world. That face "that launched a thousand ships and burnt the topless towers of Ilium" has the immortal bloom of beauty upon it. The hapless queen still "waves her love to come again to Carthage".

The poet summons us to nobler things. He calls us to the heights. Ever before us floats the standard. The poet carries it high—that standard of high ideals, liberty, faith, truth triumphant.

"Poor are the gifts of the poet,
Nothing but words!
Words that should have been birds,
Words that should have been flowers,
Words that should have been stars
In the eternal skies.
Words that like kisses fall,
Words like a trumpet's call,
Words that are winged prayers.
Wreaths that the victor wears,
Crimsoned with wounds he bears.
These are the gifts of the poet,
Nothing but words!"

—CATHERINE JONES, Faculty Representative.

ALPHA AVERETT . . . . Monroe
S. A. K.; Choral Society.

"The same whenever you see her."

MYRA LEE BATCHELOR Ringgold
M. C. C.

"Like box makers — more noise than work."

WALTER BISHOP . . . . . Saline
M. C. C.

"Honesty, manhood, and good fellowship are in thee."

MRS. MARY BROWN Natchitoches
M. C. C.

"Whatever she does, she does in a manner worthy of her."

MATTIE BRYANT . . Moringsport
E. L. S.

"Oh, for one more dance!"

SATTIE BUSTIN . . Natchitoches
S. A. K.

"Grace was in her step; Heaven in her eyes."

MATTIE CAMPBELL . . Monterey
E. L. S.

"Duties fulfilled are pleasures in her memories."

GOTHA CAMPBELL . . Oak Grove
E. L. S.

"She's kindness to everyone."

HAZEL CAMPBELL . . Monterey
E. L. S.

"A maiden possessed of willingness."

CARLON CASON . . Independence
M. C. C.; Y. W. C. A.

"Her friends are legion."

MARSHAL H. CARVER
Natchitoches
S. A. K.

"A descendant of Apollo."

MARIE CONERLEY . . . Anacoco
E. L. S.

"Her ways are ways of pleasantness."

RUBY CRATON . . . . . Minden
M. C. C.

"Silence is the greatest art of conversation."

MARY ALICE CUTLER . . Grayson
M. C. C.

"Nothing endures but personal qualities."

DORIS DAVIS . . . . . Tremont
E. L. S.; Y. W. C. A.; Orchestra; Choral Society.

"Of an excellent and unmatched wit."

BERT DAVIS . . . . . Rosepine
M. C. C.; Glee Club.

"Full many a woman I've eyed with best regards."

ALBERTA DE BLANC . New Iberia
S. A. K.; A. P. Literary Editor; Catholic Bible Class.

"She has won the hearts of many."

ELVIRA DUFRESNE . . . . Montz
E. L. S.; Catholic Bible Class; and A. of P.

"The world seeks such as she."

REGINA DUGAS . . Paincourtville
C. L. C.; A. P.

"A friend to all she knows."

BERYL DUPUY . . . Marksville
M. C. C.; A. P.

"Oh, this learning; what a thing it is!"

ANNIE FINCHER . . . Mansfield
E. L. S. Treasurer; Class Sec'y.

"Strong minds are often those of which the noisy world hears least."

SADIE FLETCHER . . . Delcambre
Y. W. C. A.; S. A. K.; Basketball; Choral Society.

"So wise so young, they say, do ne'er live long."

EMMA ADELE FRERE . Franklin
S. A. K.

"A soul of beauty in a mold of clay."

ORA E. HATCHER . . . . Zwolle
E. L. S.; Chorister; Y. W. C. A.

"What a jolly world we live in."

AMMIE DELL HALL
Sicily Island
E. L. S.; Y. W. C. A.

"A quiet mind is richer than a crown."

TESSIE HART . . . . Thibodaux
S. A. K.; A. P.

"I say just what I think, nothing more nor less."

ELIZABETH HESS . . . Kleinwood
M. C. C.; A. P.

"A quiet tongue shows a wise head."

EVA HAUFFPAUIR . . . Benton
M. C. C.

"Serious minded, and a steady worker."

AGNES HOGAN . . . Cheneyville
Y. W. C. A.; C. L. C. Basketball

"I have a heart for every day."

BERNICE HOLLINSHEAD
Evergreen
S. A. K.; Y. W. C. A.

"Good humor is the health of the soul."

GOLDBERT JOUBERT . Ville Platte
E. L. S.

"Good thoughts his only friends; his wealth a well spent age."

EFFIE LEE JONES . Natchitoches
M. C. C.

"She talked with musical voice and softly laughed."

BESSIE JONES . . Grand Chenier
C. L. C.

"She wants what she wants when she wants it."

VIOLA HOLT . . . . . Robeline
C. L. C.

"Diligence is the mother of good luck."

ELVA HORN . . . . . Atlanta
E. L. S.; Y. W. C. A.

"Full of the joyful life."

EMMA LE COMPTE . . . Bourg
E. L. S.

"Be good and you will be lonesome."

GLADYS LALLANDE . . New Iberia
A. P.; S. A. K. Basketball Team.

"A lady whose form is upborne by a lovely mind."

AUDREY MARTIN . . . Ringgold
M. C. C.

"A face that's best by its own beauty drest."

THELMA MATTHEWS . . Pelican
C. L. C.; Y. W. C. A.

"A deed of honor did thee ever please."

MYRTLE MCGRAW . . Morganza
M. C. C.

"Good things always come in small packages."

ADDIE MCNEIL . . . . . Monroe
S. A. K.; Y. W. C. A.

"Sublimely mild, a spirit without spot."

THERESE MICHOT . . Marksville
M. C. C.

"Serene and pure amid the troubled day."

EFFIE MONTGOMERY . . Lafayette
E. L. S.

"Smiling they live, and call life pleasure."

JANICE MURPHY . . Shreveport
C. L. C. Art Editor; Potpourri Joke Editor; Class President of Current Sauce.

"Well versed in the arts of love."

MRS. L. D. MCCOLLISTER
Bastrop
M. C. C.

"She forsook home and husband to pursue the higher forms of knowledge."

ALMA NEWMAN . . . . . Lula
M. C. C.

"Silence beyond all speech, a wisdom rare."

INEZ ODOM . . . . . Winnfield
E. L. S.; Y. W. C. A.

"Her thoughts and conduct are her own."

RUTH ORLANO . . . White Castle
E. L. S.; A. P.

"An open-hearted maiden true."

ADA PRESLAR . . . . Coushatta
M. C. C.

"There's nothing worthy of care
—nothing!"

ELIZABETH PRICHARD
Harrisonburg
E. L. S.

"How poor are they that have
not patience."

MATTIE POPE . . . . . Ringgold
M. C. C.

"A dependable girl."

CAMIE RICHARD . . . St. Gabriel
E. L. S. ; A. P.

"By saying nothing you can pass
for noise."

MABEL RICHE . . . . Evergreen
A. P.; M. C. C. Basketball Team.

"A god-like mind soars forth in
its delight."

RUBY ROUBIEO . . . . Campti
S. A. K.; A. P.
"I love Love — though he has wings."

SARA SCHUMAN . . . . . Eunice
S. A. K.; Orchestra.
"I cannot change as others do."

JEANNETTE SCHUMAN . . Eunice
S. A. K.; Orchestra.
"Well versed in the arts of love."

NETTIE STINSON . . . . Saline
C. L. C. Y. W. C. A.
"An uplifting soul through which youth breathes influence."

CARLEEN STARNS
Independence
M. C. C.; Y. W. C. A.
"Much wisdom goes with fewest words."

GLADYS TALBOT . . . Jonesboro
C. L. C.
"True modesty in discerning grace."

VIOLET TATE . . . . . Eunice
S. A. K.

"Come what, come may."

BEULAH TEEKELL . . . Carroll
M. C. C.; Y. W. C. A.

"Good humor is the health of the soul."

INEZ TRICHE . . . . St. Gabriel
C. L. C.; A. P.

"Ever ready!"

AUDREY THORNTON . . Coushatta
M. C. C.

"A touch of Nature's genial glow."

MARY TURNER . . . . . Homer
S. A. K.; Y. W. C. A.

"And e'en her failings lean to virtue's side."

ALINE VILLERMAN . . New Iberia
S. A. K.

"Possessed of many charms and virtues."

LLOYD WALKER . . . Jonesboro
M. C. C.; Y. M. C. A.; Glee Club.

"Knowledge be sought only, and so soon sought, as for him knowledge had rather sought.

LOUISE WEBSTER . . . .Pelican
E. L. S.

"Good nature and good sense will ever join."

GLADYS WHITEHEAD . . . Olla
M. C. C.

"Whatever she does, she does in a manner worthy of her."

CLIFFORD WILSON . Natchitoches
S. A. K.

"And still the wonder grew, that one small head could carry all she knew."

RUBY WHITE . . . . . Westlake
S. A. K.

"Music, when soft voices die, vibrates in its memory."

MARY WHITTINGTON . . Arcola
S. A. K.

"She is happy and filled with the joy of living."

GLENNIE WYNN . . . Gibsland
E. L. S.

"So blythe, so calm, yet eloquent."

ROBERTA YOUNG . . . Opelousas
C. L. C.; President of the A. P.

"A searcher for knowledge."

WESTBROOKS WINTER '23

MOTTO—*"The door of Success is labeled PUSH."*

COLORS—*Lavender and Purple* FLOWER—*Pansy*

OLLIE WYBLE . . . *President* LINNIE HART . . . *Secretary*

MRS. GRACE ROGERS, *Vice-President* ETHEL STRICKLAND . *Treasurer*

The Teacher and the Community

NO person should seek to be a teacher whose motive is selfish. There is nothing in the vocation to invite a person of such a spirit, but there is everything to induce one who seeks the welfare of his fellowmen. No profession offers a wider field for the practice of true service, such an opportunity to be a blessing to mankind, so broad and fertile a means of doing good. The teacher should come into friendly and familiar relations with the parents of his pupils—with the whole community, in fact. The old system of "boarding around" which was practiced a generation or two ago in country districts provided for this friendly contact in a very effective way.

Under our present day conditions, with the industrial and economic independence of the members of families, and the modern sources of amusements, it is not always easy to cultivate the personal acquaintance of parents in their homes. This often results in misunderstanding. Many things come up in school which the teacher understands thoroughly but which parents, because of meager information, do not comprehend. It is the most natural thing in the world for a child to tell his own side of a story, and equally natural for a parent to believe his child. If a vital contact could be maintained between the school and the home, there would be fewer misunderstandings. Many a teacher spends years with pupils whose parents he has never seen, and in whose homes he has never visited. Certainly, such a situation is not an ideal one. Schools and homes should work together in calling forth those tastes which give to many lives their highest significance.

True enough, the school is the teacher's first duty, but he must also be a helpful factor in community enterprises. The city teacher who goes out on Monday morning to teach his school and comes back to his home each week-end will never be an influential factor in building up community life. The rural school teacher has unusual opportunities for social service. Nowhere has he a wider field for original effort. He should aid in all local activities and assist in every get-together movement.

The welfare of the children of the community, their health and happiness, are of vital importance. A teacher should, therefore, have the ability to supervise organized play. There is no better place for providing moral and social instruction and setting up high ideals than on the playground or in school clubs under wise direction. He should co-operate with all agencies whether public or private, conducting civic, educational, social and recreational activities.

What is still more important than that, the teacher and the community should be concerned with Lincoln's and Washington's birthday celebrations and similar events in memory of the men who have made American history. They should co-operate in conducting pageants on Memorial, Independence and Armistice Days, and help in organization of glee clubs and orchestras.

The school cannot be effectively developed without co-operation. Wherever the community spirit burns brightly, the busy teacher is rewarded by the cheerful efforts and rapid progress of the boys and girls under his supervision.—Alice McClung, faculty representative.

EVA AIKEN . . . . . Le Compte
Intermediate

E. L. S.; Y. W. C. A.; Secretary E. L. S. '22; Treasurer Y. W. C. A. '22-'23; Secretary E. L. S.; Parliamentary Law Class '22.

"Not so bashful as she looks."

AGNES ALLEN . . . . . Iota
Home Economics

E. L. S.
Y. W. C. A.

"Constancy carried to perfection is her devotion to Home Economics."

CORA AMBROSE . . . . Hortman
Rural Education

E. L. S.; Y. W. C. A.; and the Choral Society.

"Says little, thinks lots."

MYRTLE G. AYMOND, Alexandria
Intermediate

E. L. S.; Y. W. C. A.; President of Y. W. C. A.; Delegate to Blue Ridge, Summer '22; Editor of E. L. S., Fall '22.

"Best all-round girl."

WILBUR BEAUREGARD . . . Echo
Rural Education

E. L. S.; A. of P.; Track Team; Football Team.

"Looks intelligent, but you can't always sometimes tell."

MRS. TENNIE LOU BRACKLIN
Minden
Intermediate

C. L. C.

"Ambitious and Worthy."

CLARA BRITAIN . . . Coushatta
Music and Art

C. L. C.; Y. W. C. A.; the Choral Society; C. L. C. Chorister, 22.

"Care never will hurt her—let's be merry."

JOY BROCK . . . . . Alexandria
Intermediate

E. L. S. and Y. W. C. A.

"Always the first to break the startling news."

HARRIET BROWN . . . . Oakdale
English - Art

S. A. K.

"A lively good-humored disposition and an excellent heart."

BEATRICE BULLARD . . . Castor
Intermediate

C. L. C. and Y. W. C.A.

"True-hearted, whole-hearted, faithful, and true."

GLADYS BURKHALTER . Ringgold
Intermediate

M. C. C.; President of M. C. C. Society during Winter of '23.

"A dependable girl."

ELAINE BURLEIGH . . Gibsland
Primary

E. L. S.; Y. W. C. A.; E. L. S. Critic in '22.

"Her joy with everyone she shares."

EVELYN BYRD . . Natchitoches
Math. - Soc. Sci.

Class Editor for Potpourri, 1923.

"The mildest manner and the gentlest heart."

MAMIE CARGILL . . . . . Boyce
Home Economics

S. A. K. and Y. W. C. A.

"Mam'e is determined to be a Cook(e) yet."

BELLE COMPTON . . . . Roanoke
Math. - Nat. Sci.

C. L. C. and Y. W. C. A.

"Calm and patient amid the troubles of Normal."

THELMA CLOUTIER, Natchitoches
Music and Art

"Open-hearted, steadfast, and true."

FANNIE PEARL COLQUITT . Mira
Grammar

M. C. C.; Y. W. C. A.

"She doeth well who doeth her best."

NORA COLVIN . . . . . Dubach
Primary

E. L. S.; Y. W. C. A.; E. L. S. Basketball 1922; Current Sauce Staff 1922; Potpourri Staff 1923; Choral Society.

"Sober, bright, and industrious."

CURRY COUVILLION
Bordelonville

Math. - Phy. Sco.

C. L. C.; Fire Brigade; Football Team, 1921-22.

"An honest countenance is the best passport."

SULA CULPEPPER . . . . Heflin

Primary

M. C. C.; Y. W. C. A.

"She has a heart with room for every joy."

MARY LUCILE DELONY
Natchitoches

Music and Art

E. L. S.

"Silence is her watchword."

MARY M. DUDLEY . . . Jackson

Primary

E. L. S.; Y. W. C. A.

"Silence is wisdom, philosophers say."

MYRTLE EVANS . . Independence

Primary

M. C. C.; Y. W. C. A.; Bible Study.

"She laughs, but does not grow fat."

HARVEY H. FAIRCLOTH . Colfax

English - Soc. Sci.

E. L. S.; E. L. S. Parliamentary Law Class, 1922; Current Sauce Staff, 1923.

"One could say everything good of him."

VIVIAN FORTSON . . . Fortson
Rural Education
E. L. S.; Y. W. C. A.; E. L. S. Basketball Team, 1923.

"With her quiet smile she has won many friends."

ETHEL FUTRAL . . . Port Barre
Intermediate
S. A. K.; Y. W. C. A.; the Bible Study Class; Potpourri Staff.

"Never in a hurry."

ROSSIE A. GRAHAM . . . Noble
Intermediate
E. L. S.; Y. W. C. A.; Secretary E. L. S., 1922-23.

"All good and gentle grace meet in her."

ELISE GUILLOTTE . . . Rosedale
English - Soc. Sci.
C. L. C.; A. of P.

"She is a contradiction of the adage, 'Nobody loves a fat person'."

OLLIE HANKS . . . Bossier City
Intermediate
C. L. C.; Y. W. C. A.

"Her hair is like the red, red rose."

HARIE HARPER . . . . Chestnut
Primary
C. L. C. and Y. W. C. A.

"So good and kind."

LINNIE HART . . . . Alexandria
Intermediate

E. L. S.; Y. W. C. A.; E. L. S. Basketball Team, 1922; Current Sauce Staff, '22-'23; E. L. S. Secretary, '22; E. L. S. Girls' Quartet, '22; President E. L. S. New Division, '22; Parliamentary Law Class, '22; Secretary of Westbrook Class.

"Diligence is the mother of good luck."

CLOYCE HAYS . . . . . Athens
Primary

E. L. S.; Y. W. C. A.

"Ever faithful, ever true."

DAE HINSON . . . . . Quarwell
Math. - Science

E. L. S.

"The heartstrings of some will shake."

ARTIE HOGAN . . . . Glenmora
Intermediate

C. L. C.; Y. W. C. A.

"Hail to thee, blithe spirit!"

EVA HOUSTON . . . . Simsboro
Intermediate

E. L. S.

"Thy modesty is a candle to thy merit."

HAZEL HUBBARD . . Plaquemine
Intermediate

S. A. K.; Y. W. C. A.

"She decides on the right and sticks to it.

MRS. ALTHEA JOHNSON, Campti
Grammar
C. L. C.

"Live to learn, and you will learn to live."

LOUISA KEMP . . . Natchitoches
Intermediate
S. A. K.

"A safe companion and an excellent friend."

CARMEN KENNEDY . . . Minden
Intermediate
M. C. C.; Y. W. C. A.; M. C. C. Parliamentary Law Class '22.

"What shall I do to reduce?"

IDA MAE KNIGHTON . . Minden
Primary
S. A. K.; Y. W. C. A.; S. A. K. Treasurer, 1922; Current Sauce Staff, 1922.

"She herself is sweeter than the sweetest thing she knows."

LUCY MAE LATHAM . . Felixville
Intermediate
M. C. C. and Y. W. C. A.

"True blue."

BELLE LEBLANC . . . Abbeville
Intermediate

"A striking personality, and so conscientious always."

HELEN LESCHE . . . . Ringgold
Primary
C. L. C.
"A pleasant, smiling face."

JESSIE LESCHE . . . . Ringgold
Primary
M. C. C.
"The same, wherever you see her."

MABLE GLENN LIFE . . . Minden
Intermediate
S. A. K.; Y. W. C. A.; S. A. K. Treasurer, 1922.
"Learned and witty; jovial and gay."

ISABEL MAJOR . . . . . Livonia
English - For. Lang.
M. C. C.; A. of P.
"Our French Girl."

ALICE MCCLUNG . . Natchitoches
English - Soc. Sci.
S. A. K.; S. A. K. Critic, 1922; Potpourri Staff, 1923.
"And wearing all that weight of learning so lightly, like a flower."

DAISY MCGUIRE . . . . Castor
Primary
C. L. C.
"As full of spirit as the month of May."

RUTH MCNAMARA . . DeRidder
Grammar
E. L. S.; Y. W. C. A.
"Successful in all undertakings."

LILLIE MAY REDING . . Pelican
Home Economics
C. L. C.; Y. W. C. A.
"Large in heart as well as in body."

MARGARET MEGINN . Alexandria
English - Soc. Sci.
E. L. S.; Y. W. C. A.
"Those about her shall learn the perfect way of honor."

THELMA MEREDITH . Alexandria
Intermediate
E. L. S.; Y. W. C. A.
"A girl of perpetual smiles."

DOROTHY MERRITT, Natchitoches
English - Soc. Sci.
M. C. C.
"Her life is full of laughter."

IVY MILLER . . . . Natchitoches
English - Soc. Sci.
S. A. K.; Class Editor for the Potpourri, 1923.
"In each of our hearts she holds a place."

HILDA MIRE . . . . . Duplessis
Grammar
E. L. S. and A. of P.
"A girl whom we all like."

ROSA MISCAR . . . . Hope Villa
Intermediate
E. L. S.; Y. W. C. A.
"She always does her outside reading."

M. J. MIZEEL . . . . . Bogalusa
Rural Education
E. L. S.; Y. M. C. A.; Y. M. C. A. Cabinet, 1922-1923.
"Can be found studying when there's nothing else to do."

ADELE MONCLA . . . . . Moncla
Grammar
M. C. C.; A. of P.; President of A. of P., '21-'22; M. C. C. Treasurer, '22; A. of P. Treasurer, '22; M. C. C. Secretary, '22; M. C. C. Parliamentary Law Class, '22.
"Her lively looks a sprightly mind disclose."

CLARA MOORE . . . . Roanoke
Home Ec.
S. A. K.; Y. W. C. A.
"Industrious habits in her bosom reign."

CARLOS MOREAU . . Bordelonville
Rural Education
C. L. C.; Varsity Teams in Baseball, Basketball, Football, and Track.
"A class athlete — lives off the fame of his name."

SOPHIE M. MULLER . . . . Iota
Home Ec.
E. L. S.
"Her heart is true as steel."

MABEL NELSON . . Independence
Primary
M. C. C.; Y. W. C. A.
"Why worry? We live only once."

LALLA VICTORIA NESOM, Clinton
Intermediate
C. L. C.
"Constant in what she takes in hand."

CLARA O'QUINN . . Natchitoches
English - Soc. Sci.
S. A. K.
"A good friend is one's nearest relation."

ALINE PEARCE . . . . . Bunkie
Intermediate
M. C. C.; Y. W. C. A.
"Grace is in her steps; Heaven in her eyes."

VIOLET PERRY . . . . . Ida
English - Soc. Sci.
E. L. S. and Y. W. C. A.
"She comes to her task as to a sport."

WILMA PIERSON . . . Tallulah
Grammar
S. A. K.; Y. W. C. A.
"She is a friend of us all."

WINIFRED PIRKLE . . Shreveport
English - Soc. Sci.
S. A. K.
"Hang sorrow; let us be merry."

EVELYN POURCIAU . New Roads
Grammar
C. L. C.; A. of P.
"True ease in writing comes from art, not chance."

MILDRED PITCHFORD
Bossier City
English - Soc. Sci.
M. C. C.; Y. W. C. A.; Choral Society, 1922.
"Industry can do anything that genius can."

VERA RAINS . . . . Marthaville
Primary
E. L. S.
"Modesty is the grace of the soul."

EVA RATHBUN . . . . . Minden
Intermediate
S. A. K.
"Gloss of fashion and the mould of them all."

LUCILLE M. REINE . . La Place
Grammar
C. L. C.; A. of P.; Secretary of the C. L. C.
"She's a jolly good fellow."

MRS. GRACE ROGERS, Shreveport
Grammar
C. L. C.
E. L. S.; Y. W. C. A.; E. L. S. Vice-President, Fall '22; Critic, Winter, '23.
"Her voice was ever soft and low, an excellent thing in woman."

W. C. RUNDELL . . . Oak Grove
Math. - Science
C. L. C.
"A careful student—careful not to overdo it."

ANGIE SANDERS . . . Hagewood
Rural Education
M. C. C. and Y. W. C. A.
"Let nature be your teacher."

NORMA SANDERS . . . Simsboro
Primary
E. L. S.; Y. W. C. A.; E. L. S. Treasurer, 22.
"The bashful blush her snowy cheeks did dye."

MARY G. SAVOIA, Donaldsonville
Intermediate
C. L. S. and A. of P.
"The practical woman counts."

LILLIAN SCHEXNAYDER
New Iberia
Primary
S. A. K.

"Her constant beauty doth inform stillness with love, and day with lights."

JENNIE BELLE SIMPSON, Monroe
Grammar
S. A. K.; Y. W. C. A.; S. A. K. Basketall Team, '22; President S. A. K. '22; Vice-Pres. Student Body, 1922; Y. W. C. A. Cabinet, 1922-'23.

"She dwells among us with a queenly dignity."

MARY SIMS . . . Natchitoches
Intermediate
M. C. C.

"A face with gladness overspread."

LORREE SCHULL . . . . Belmont
Home Ec.
E. L. S.; Y. W. C. A.

"As dainty as they make 'em."

HEDWYCK STAHL . . Coushatta
Primary
M. C. C.; Y. W. C. A.; M. C. C. Secretary, 1922; M. C. C. Girls' Quartette, 1922.

"She hates dumpy people."

MAMIE STARNS . . Independence
Intermediate
M. C. C.; Y. W. C. A.; and Bible Study Class.

"She knows, and knows that she knows."

BERTHA MARY STONE . . Homer
Home Ec.

S. A. K.; S. A. K. President, '22; Parliamentary Law, 1922; Current Sauce Staff, 1922; Choral Society.

"For big blondes she holds a special affection."

ETHEL STRICKLAND
Baton Rouge
Home Ec.

S. A. K.; Y. W. C. A.; Class Treasurer; Y. W. C. A. Cabinet; S.A.K. Parliamentary Law Class, 1922.

"Smooth runs the river whose waters are deep."

S. E. TALLEY . . . . . Bogalusa
Rural Education

E. L. S. and Y. W. C. A.

"Zeke has many times attempted love, but never yet fallen in."

LILLIAN TASSIN . . . . Wallace
Grammar

E. L. S.; A. of P.

"She does little kindnesses which most of us despise or leave undone."

MARY A. TENNEY . Cedar Grove
Home Ec.

M. C. C.; Y. W. C. A.; Treasurer M. C. C., '22; M. C. C. Parliamentary Law Class, '22.

"In Home Ec. she excels."

GERTRUDE THAYER . Evergreen
Intermediate

M. C. C.; Y. W. C. A.; Bible Study; M. C. C. Basketball, '22, '23; M. C. C. Parliamentary Law Class, '22; M. C. C. Editor, '22.

"Her greatest ambition is to be a basketball coach."

VIOLA THAYER . . . Evergreen
Intermediate

M. C. C.; Y. W. C. A.; M. C. C. Basketball, '22, '23, Captain '23; M. C. C. Secretary '22; Y. W. C. A. Cabinet; Bible Study; M. C. C. Parliamentary Law Class '22.

"In all games, nimble and swift."

LEVIA ELIZABETH THOMAS
Winnfield
Home Ec.

S. A. K.; Y. W. C. A.

"She sets THEIR hearts awhirl.'

ELISE THOMPSON . . Oak Grove
Intermediate

C. L. C.; Y. W. C. A.

"'Tis Curiosity — Who hath not felt its power, and before its altar knelt?"

ELIZABETH H. TOWNSEND
Mt. Olive, Miss.
Eng. - For. Lang.

M. C. C.; Y. W. C. A.; M. C. C. President in 1922.

"There is unspeakable pleasure attending the life of a student."

LUCY TUBRE . . . . . Bunkie
Intermediate

M. C. C.; M. C. C. Basketball in 1922 and 1923.

"A genius in Basketball."

BASKEN A. TULLOS . . . Wyatt
Math. - Science

M. C. C.; Y. M. C. A.; Varsity Baseball and Basketball Teams.

"Doesn't go around with the boys much; likes to study."

CECIL HART . . . Natchitoches
Intermediate
C. L. C.
"Willing and able."

GEORGE M. PARKER
Natchitoches
Rural Education
M. C. C.
"A hard worker and a good student."

MABEL RUSSELL . . . . . Noble
Math. - Science
E. L. S.; Y. W. C. A.
"She never lets anything discourage her."

GERVAIS TRICHEL . . Shreveport
Intermediate
E. L. S.; A. of P.; the Catholic Bible Class.
"Each mind has its own method."

JOSIE VINING . . . . . Forest
Eng. - For. Lang.
C. L. C., and Y. W. C. A.
"Another like her could not be found anywhere."

LELIA WALKER . . Morgan City
Intermediate
C. L. C.; C. L. C. Vice-President in 1922.
"Happy and cheerful, always working."

HAZEL WEBRE . . . . . Houma
English - Soc. Sci.
C. L. C.; A. of P.
"Carlos said so."

GLADYS WHITE . . . . Gold Dust
Intermediate
C. L. C.

"A diamond in the ring of acquaintance."

ANNE WILLIAMS . . . Kentwood
Home Ec.
S. A. K.; Y. W. C. A.

"Daughter of the Gods, divinely tall and most divinely fair."

LAVERGNE WILLIAMS
Powhattan
Primary
S. A. K.

"She never stops talking."

MARY WILLIS . . . Simsboro
Primary
C. L. C.; Y. W. C. A.

"Smiles, ever sweet and sincere."

OUIDA WALLIS . . . . . Houma
Primary
S. A. K.; Y. W. C. A.

"Her music the fiercest grief can charm."

DORA WORD . . . . . Baskin
Math. - Science
E. L. S.; Y. W. C. A.

"Zealous, yet modest."

OLLIE WYBLE . . . . . Melville
English - Soc. Sci.
E. L. S.; President E. L. S., '22 and '23; Class President.

"'Golly' likes the ladies fair."

FELTUSONIANS SPRING '23

MOTTO—*"Out of School Life into Life's School"*
COLORS—*Green and White*
FLOWER—*Sweet Pea*

ALICE LEE SWAIN, *President* LUCILLE KENNON, *Sec'y-Treas.*

Out of School Life into Life's School

FELTUSONIANS, let us look into our crystal, recall our past days on Normal Hill, and then see what the future holds. Look! Can it be possible that those belligerent, unruly Freshmen are none other than ourselves? Yes, there we are—all of us. What an experience we are having in our first few months away from home!

Before we realize it, our first year has slipped by, and now we see ourselves returning to our Alma Mater. How different things are! We are eager to start with our work. We are happy to be with old friends. We are anxious to push on toward our goal.

Time passes. We see ourselves one bright, sunny June morning—our last day on Normal Hill. On our faces are smiles, but not the same care-free, irresponsible smiles that had been characteristic of our earlier days. The smiles we see are interwoven with sadness. We are leaving the scenes which the past has made so dear, the spots of our joyous school days, the close friends who have made our lives happier because of their comradeship and unfailing sincerity. Normal has cherished us in honor and in faith. She has guided our thoughts, our actions. She has fitted us to cope with Life. We are now ready to enter Life's School. Need we be sad? Need we be afraid?

The crystal is black for a moment. Ah! we are separated now. Some scattered all over the state. Some have even ventured to other states, but as a whole we are learning the lessons taught by Life. We have entered a far larger and greater school than we had any idea of—LIFE'S SCHOOL. We are learning the lessons of duty to others and of sacrifice; we are developing a desire for finer and higher things. All these and many more are the Lessons of Life.

One more story let the crystal tell before we enclose it in its silken case. Many years have passed. The class of Feltusonians is back at Normal, gathered from far and near. Loyalty is in our hearts. We raise our songs to Normal, offering praise and thanks for by-gone days of precious memory.

The crystal is covered. Its purpose has been served. Feltusonians, we have a trust to keep, a duty to our Alma Mater—in Life's School.

—ALICE LEE SWAIN.

WANNA ADAMS . . . Glenmora
Primary
C. L. C. Art Editor for Winter Term.

"A good name is worth more than great riches."

VIVIAN H. ALEXANDER
Port Allen
Primary
C. L. C.; A. of P.

"She has an amiable smile and innocent eyes."

VALERIE ALLEN . . Shreveport
Home Ec.
M. C. C.

"A girl in a million."

GUSSIE APPLEBAUM . . LeCompte
Primary
S. A. K.

"They are rich who have friends."

EDNA BURAS . . . . . Buras
Math. - Nat. Sci.
E. L. S.

"'Tis better to talk wisdom in one language than nonsense in five."

LINNIE BYRNE . . . St. Gabriel
Music - Art
C. L. C.; A. of P.; Vice-President C. L. C., winter '22.

"Common sense in an uncommon degree is what the world calls wisdom."

THOMAS A. BAKER . . . Homer
Math. - Phy. Sci.
Football and Baseball Teams.
"Tom is a good sport and an ardent lover."

VELVA BAILLIO . . Alexandria
English - Soc. Sci.
E. L. S.
"The same wherever you see her."

LINDA BARR . . . . . Vivian
Grammar
E. L. S.
"Still waters run deep."

CLARA BARRON . . . Cheneyville
Primary
Y. W. C. A.; C. L. C.; Literary Editor for Potpourri.
"Modest and quiet."

DOT BARSTOW . . . Cheneyville
English - Soc. Sci.
S. A. K. Potpourri Editor for '22-'23; A. of P.; Parliamentary Law Class, 1922.
"Keep industry and honesty thy constant companions."

ADELENE BETTY . . . . Amite
Intermediate
M. C. C., and A. of P.
"Slow but sure."

MAUD BLACKMAN . . . Grayson
English - Soc. Sci.
M. C. C.
"I'm little, but oh my!"

EFFIE BADEAUX . . Garden City
English - For. Lang.
M. C. C.; A. of P.
"Let us learn to be content with what we have."

MELBA BOUANCHAUD
New Roads
English - Soc. Sci.
S. A. K.; A. of P.
"Let us be what we are, and speak what we think."

GLADYS BOYD . . . Natchitoches
Intermediate
M. C. C.
"Softly speaks and sweetly smiles"

YVONNE BRADY . . . . La Place
English - For. Lang.
S. A. K.; Secretary A. of P. in spring of '22.
"She is blest with the happy faculty of being good-natured."

DELLA BROUSSARD . . Abbeville
Primary
A. of P.; Secretary C. L. C., fall term of '22; Vice-Pres. of Class.
"Your eyes do menace me."

MELISSA BURLEIGH . . Opelousas
English - Soc. Sci.
A. of P.; S. A. K. Critic for the fall term.

"There is no policy like politeness."

LOVON CASKEY . . . . . Arcadia
Intermediate
E. L. S.

"Lovon—a synonym for cheerfulness."

ELIZABETH CARTER
Baton Rouge
Grammar
C. L. C.

"Genius is the capacity for evading hard work."

FELICIA CHENNAULT . . Gilbert
Intermediate
S. A. K.; Choral Society.

"Cute and small, and liked by all."

LOUISE CLEMENTS . . . Oberlin
English - Soc. Sci.
Choral Society; Chorister C. L. C., spring '22; Editor C. L. C. in fall of '22.

"A laugh is worth a thousand groans in any market."

EFFIE LEE COOK . . . . Pelican
Home Economics
C. L. C. and Y. W. C. A.

"If smiles were dollars, she'd have a million."

AUDREY CORLEY . . . Le Compte
Intermediate
C. L. C.; Y. W. C. A.; Treasurer C. L. C., fall term of '22.

"Coquettish, but wise."

LOTIS DEBLIEUX . . Natchitoches
Music - Art
S. A. K.

"A merry heart maketh a cheerful countenance."

MARY BELLE DE VARGAS Natchitoches
Primary
S. A. K.

"A ray of sunshine."

GERTRUDE ELLENDER . . Bourg
Intermediate
E. L. S.

"Trust not him who has no music in his soul."

LOYCE EMMONS . . . . . Sykes
Primary
C. L. C.; Choral Society.

"As full of spirit as the month of May."

ALVA B. ESTES . . . Alexandria
English - Soc. Sci.
E. L. S.

"A man to be relied upon."

REVA B. FENTON . . . . Fenton
Home Economics
C. L. C. and Y. W. C. A.
"Timid and modest, and quiet too."

LOLA FERGUSON . . . . Gibsland
Intermediate
S. A. K.
"I am not of many words."

ADDIE FORD . . . . Natchitoches
Primary
E. L. S.
"She is very odd."

LUCIA FORET . . . . . Raceland
Intermediate
A. of P.; C. L. C. Business Mgr. for Potpourri, '22-'23.
"He doeth much who doeth a thing well."

LILLIE FRANKS . . . . Minden
Primary
M. C. C.; Y. W. C. A.
"Her kind deeds reflect as in a mirror."

MARIE LOUISE GILES . . Adeline
Intermediate
S. A. K.; Y. M. C. A.
"She talks with her eyes."

NATALIE GRAYSON, Natchitoches
Primary
E. L. S.

"Her voice is soft, her lock is mild."

LOUISE GROVE . . . . . Vinton
Intermediate
C. L. C. and Y. W. C. A.

"I didn't hear; what was that?

SARAH GUENO . . . . . Crowley
Eng. - Soc. Sci.
S. A. K. Secretary, winter of '22.

"Beauty provoketh thieves sooner than gold."

MELLIE HARRISON . . Mangham
Intermediate
M. C. C.; Y. W. C. A.

"Smile and the world smiles with you."

ALIDA HAYDEL . . . . La Place
Primary
E. L. S.; A. of P.

"Sweet and gentle."

LUCILLE HIGDON . . . . . Tioga
Home Ec.
M. C. C. Basketball Team.

"Her eyes are full of laughter."

ODESSA HARRIS . . . Simsboro
Primary
C. L. C.
"A smile and a kind word for all"

OLIVE HAMMETT . . Natchitoches
Music - Art
M. C. C.
"She always wears a pleasant smile."

HENRY JORDAN, JR.
Natchitoches
Math. - Phy. Sci.
C. L. C.
"One cannot always be a hero, but one can always be a man."

KATHERINE IRION . . . Bunkie
Intermediate
S. A. K.
"With mirth and laughter, let old wrinkles come."

EDWINA IVES . . . Hall Summit
Intermediate
Chorister E. L. S., fall term '22.
"Her better does not breathe upon the earth."

IDELLA LEHMAN
McDonoughville
Intermediate
C. L. C.
"Thou hast cleft my heart in twain."

THOMAS EARLE JOHNSON
Monroe

Eng. - Soc. Sci.

E. L. S. Vice-President, Spring 1922; E. L. S. President, fall 1922; Winner of the Mattie O'Daniel Medal, 1922; Y. M. C. A. Cabinet, 1922-'23; Potpourri Staff, 1922-'23; Current Sauce Staff, 1922-'23; Alternate in the Inter-Collegiate Debate, 1922.

"They say all great men are dead, and I'm not feeling well."

LUCILLE KENNON . . . Minden

Intermediate

Y. W. C. A.; S. A. K. Critic, fall term 1922; Class Secretary for spring term 1923.

"Fair and fair, and twice as fair as any may be."

WILMA KENT . . . . . Blanks

Eng. - Soc. Sci.

C. L. C.; Y. W. C. A.

"She is faithful to her studies."

MAUD KING . . . . . Simsboro

Primary

C. L. C.

"There is mischief in her eye."

MARY KING . . . . . Columbia

English - For. Lang.

S. A. K.; Y. W. C. A.

"Never do for yourself what you can trouble another for."

JEANNETTE LEVY . . Morgan City

Primary

M. C. C.

"To be rather than to appear."

A. D. LUCIUS . . Wightman, Tex.
Math. - Phy. Sci.
E. L. S.
"The making of a good man."

JOHN THOMAS LUCAS
White Castle
Rural Education
C. L. C.
"Awfully shy!"

KATHERINE MICHIE, Mer Rouge
Intermediate
S. A. K.; Y. W. C. A.
"My eyes just won't behave."

LOTTIE MONTEGUT . . La Place
Grammar
A. of P.; Editor of C. L. C., winter term of '21-'22; Asst. Business Mgr. for C. L. C. '21-'22; Secretary of C. L. C., spring term '22; Vice-Pres. of C. L. C., fall '22; President of C. L. C., winter '22; Business Mgr. for C. L. C., '22-'23; Class Literary Editor '22-'23; Parliamentary Law Class '22; President of A. of P. '22-'23.
"When a friend, a friend indeed."

WINIFRED MONTGOMERY
Bastrop
English - Soc. Sci.
Y. W. C. A.; Vice-Pres. S. A. K. fall term '22; President S. A. K. winter term '22-'23.
"Generally speaking, Winnie is generally speaking."

MAUDE MOORE . . . . . Ausley
English - Soc. Sci.
E. L. S.
"Joy and duty never conflict."

SHIRLEY MCKNIGHT
McComb, Miss.
Intermediate
M. C. C.

"Be true to your work, and your work will be true to you."

NAN MEARS . . . Natchitoches
Intermediate
S. A. K.

"Teach not thy lips such scorn, for they were made for kissing."

TOMMIE MEARS . . Natchitoches
Intermediate
S. A. K.

"Her eyes reveal the beauty of her soul."

MARCELLE MILLET . . La Place
Primary
E. L. S.; A. of P.

"Another quiet lass."

THELMA MORGAN . . Kentwood
English - Soc. Sci.
S. A. K.; Y. W. C. A.; the Bible Study Class.

"Gentleness is a virtue of womanhood."

RUBY MOORE . . . . Merryville
English - Soc. Sci.
C. L. C.; Y. W. C. A.; Member Parliamentary Law Class.

"Success comes to those who labour."

JEANNE MARSHALL
New Orleans
English - Soc. Sci.
E. L. S.
"A careful student."

EVA MOON . . . . Cheneyville
Intermediate
C. L. C.
"Modesty is the grace of her soul."

ALICE MAUND . . . . Jennings
Intermediate
S. A. K.; Y. W. C. A.
"She is faithful to her books."

AGNES MAUND . . . . Jennings
Grammar
S. A. K.
"Success comes not by wishing, but by hard work bravely done."

VIRGINIA MORROW . . De Ridder
Intermediate
M. C. C. and Y. W. C. A.
"Good nature and good sense must ever join."

DOROTHY MUNSON . Cheneyville
Intermediate
S. A. K.
"A good name is to be treasured."

MYRTICE NELSON . . Le Compte
Intermediate
C. L. C.; Y. W. C. A.
"She has a smile for everybody."

ELOISE PATRICK . . . Glenmora
Intermediate
C. L. C. Girls' Quartet, in spring term of '22.
"A light heart lives long."

VERA V. POE . . . . Glenmora
Primary
C. L. C.
"There's language in her eye, her cheek, her lip."

LOUISE PHILLIPS . . Grand Cane
Grammar
S. A. K.
"Let this describe the indescribable."

TOMMIE PRICE . . . Alexandria
Intermediate
Y. W. C. A.; President C. L. C., fall term of '22.
"Health and cheerfulness mutually beget each other."

KATHLEEN PRICE . . Alexandria
Primary
Y. W. C. A.; C. L. C. Girls' Quartette, spring term of '22.
"Individuality itself."

LILLY GUIDROZ . . . . Lockport
Primary
E. L. S.; A. of P.
"An industrious soul."

MAE RAYBURN . . . . . Barham
Home Ec.
E. L. S.; Y. W. C. A.
"Steady and reliable."

ELBERT L. REDING . . . Pelican
Math. - Phy. Sci.
M. C. C.; Y. M. C. A.; Glee Club, 1923.
"Thou lovest, but ne'er knew love's sad satiety."

KERMIT ROBERTS . . Osyka, Miss.
Rural Education
C. L. C. and Y. M. C. A.
"I am tame, sir."

ADDIE ROBICHEAUX . . . Rayne
English - For. Lang.
S. A. K.
"A man's task is always light if his heart is light."

ELIZABETH ROGERS . . . Bastrop
Math. - Phy. Sci.
Y. W. C. A.; Sec'y Y. W. C. A. '23; Editor S. A. K., fall of '22; Pres. St. Mary's Guild, winter '23.
"Perseverantia omnia vincit."

LAURA MAY SLAY . . Cheneyville
Intermediate
S. A. K.; Y. W. C. A.

"As quiet as they make 'em."

RUTH SMITH . . . . . Benton
Intermediate
S. A. K.
President Branch Society, 1921; Vice-President Y. M. C. A., 1921; S. A. K. Secretary, Fall 1922; Delegate to Blue Ridge, 1922; Class Editor of the Potpourri in 1922; S. A. K.; Basketball, 1923.

"Nor is the world ignorant of her worth."

EVELYN SMITH . . . . . Bernice
Intermediate
M. C. C.

"If diligence leads to success, she is on the right road."

ALMA STAFFORD . . Cheneyville
Grammar
Y. W. C. A.; S. A. K. Basketball.

"Let us beware of losing our enthusiasm."

NETTIE STEINWINDER, Livington
Primary
E. L. S.; Y. W. C. A.; Choral Society.

"There's music in all things if men had ears."

WILLIE SUDDUTH . . . Opelousas
English - Soc. Sci.
E. L. S. Cheerleader, spring and fall of 1922; Cheerleader Student Body, spring 1923; Glee Club, 1923; Varsity Football, 1922.

"Deah, me!"

ANNA A. SUTCLIFFE . . . Monroe
Primary

Y. W. C. A.; Vice-President of S. A. K., winter '22-'23; Business Mgr. for Potpourri for S. A. K.

"Her very name is charm."

WINONAH SUTTON . . Arcadia
Intermediate

E. L. S.

"Her very frowns are fairer far than smiles of other maidens are."

ALICE LEE SWAIN . . Shreveport
English - Soc. Sci.

Y. W. C. A.; S. A. K. Chorister, winter '21-'22; Choral Society, '21-'22; Asst. Business Mgr. Potpourri, '21-'22; Business Mgr. Potpourri, '22-'23; Joke Editor Current Sauce, '22-'23; Society Editor Current Sauce, '22-'23; Society Editor Current Sauce, '22-'23; Parliamentary Law Class, '21-'22; President of S. A. K., fall '22; Vice-President of S. A. K., winter '22-'23; President of Class.

"Folks will like her anywhere."

A. Z. THOMAS . . . Natchitoches
Math. - Science

C. L. C.; Member of the winning Inter-Society Debating Team, in 1923.

"The world is still ignorant of its greatest men."

BIRDIE TRISLER . . Natchitoches
Music and Art

E. L. S.

"Vanity is thy name."

RUBY WELLS . . . . Alexandria
Music and Art

E. L. S.; Y. W. C. A. Vice-Pres., '22-'23; Potpourri Art Editor '23; E. L. S. Art Editor in '22-'23; Secretary Student Body, '22-'23.

"Creative art demands the service of a mind and heart.'

EUNICE THOMPSON . Shreveport
Home Economics

Y. W. C. A.; Choral Society; Delegate to the Blue Ridge Convention, Summer '22; Secretary of M. C. C., Spring, "22; Literary Editor of M. C. C., '22-'23.

"Learning by study must be won, it was ne'er entailed from sire to son."

GERTRUDE THIGPEN, Franklinton
Primary

E. L. S.

"A sweet attractive kind of grace."

LEESIE TERRELL . . . . Dodson
Primary

M. C. C.; Y. W. C. A.

"Cheerful looks make every dish a feast."

LILLIAN WREN . . . . . Vivian
English - Soc. Sci.

Pres. C. L. C., fall term of '22; Vice-Pres. Student Body, winter term of '22-'23.

"A great deal of talent is lost in this world for want of a little courage."

NELL WOMBLE . . . Winnsboro
Home Economics

E. L. S. and Y. W. C. A.

"She is known for her neatness."

IRIS WHITE . . . . . Norwood
Intermediate

M. C. C.

"I'm quiet — but I'm here just the same."

SARA WADSWORTH . . Bogalusa
Grammar
M. C. C.; Y. W. C. A.
"Worrying never was worth while."

CYNTHIA WALKER, Natchitoches
Grammar
M. C. C.
"Always ready!"

MAY WHITE . . . . . Clinton
Intermediate
"I've never seen anything worth getting angry at."

The Feltusonian Class Song

Replying to the Graduates

(TUNE OF "CALL ME BACK, PAL O' MINE)

The day you longed for
Has come to you now,
Has brought the dream goal to your view:
You are leaving the scene
That the past has made dear,
The spots where as friends we roamed.

When you leave Normal Hill
And you go far away,
Will you thing of us then as to-day?
Let us roam once again
Down the hall of old Main,
As we did in the days gone by.

Always think when you're gone
Of our dear L. S. N.
With a loyalty changeless and true;
There is sadness to-day
In our hearts as we say,
Dear friends, Westbrooks, farewell!

ROYALS SUMMER '23

MOTTO: *"He attains what he pursueth"*

COLORS: *Pink and Green*

FLOWER: *Pink Rose*

CHARLES E. CHAUVIN . . . . . *President*
ALMA HUGHES . . . . . *Secretary*
MRS. CLEMENTINE HARRINGTON . . . . . *Treasurer*

The Freshie Who Said "Humph!"

IN the beginning of the session when work on Normal Hill was new, there was a freshie in the midst of the howling halls, who didn't care to work. She was a howler herself, and was most excrutiatingly idle. When anybody spoke to her, she said "humph!"—just humph, and no more.

The first week a sophomore with an English 2 in her hand said, "Freshie, O Freshie, come on and study grammar with the rest of us."

"Humph," said the freshie, "I don't like to study;" and the sophomore went away and studied English grammar.

The third week a junior with a pen in hand said, "Freshie, O Freshie, come on and practice 'pen.' with the rest of us."

"Humph," said the freshie; "I didn't come here to work"—and the junior went away and wrote.

The fifth week a senior said, "Freshie, O Freshie, it is study hour; come on and study with the rest of us."

"Humph," said the freshie, "I haven't cracked a book yet," and the senior went away and studied.

At the end of the sixth week the freshie got her slips. They said, "D's and E's for you."

"Well," said Sophomore and Junior and Senior, "Freshie, you had better hump yourself, humph and all, or finals will find you minus *a point*."

"How can I make a point now," said Freshie, "with all these D's and E's?"

"Well," said the others, "those are your very own grades brought on your very own self because you have been most 'xcruciatingly idle. Get out your books and study, and try to raise some of those D's and E's to A's and B's."

But Freshie never caught up with those first weeks she lost, even though she came out of the excruciating idleness, and humphed herself—humph and all, and made a *point* by finals.

—A "Just So Story," by Mrs. J. B. Strother.

LEOLA ANDERS . . . . . Dodson
Intermediate
M. C. C.; Y. W. C. A.

RUTH ARD . . . St. Francisville
Intermediate
M. C. C.

CAMILLE BARETT . . New Orleans
Home Economics
E. L. S. and Y. W. C. A.

AMANDA R. BASS . . . Urania
Rural Education
C. L. C.

JESSIE RAY CHESHIRE
Plain Dealing
Intermediate
C. L. C.

CHARLES E. CHAUVIN
New Iberia
Math. - Phy. Sci.
S. A. K.; A. of P.; Baseball and Football; Class President.

THELMA RUSH . . . Alexandria
English - Soc. Sci.
S. A. K.

LEE C. RUSSELL . . . . Urania
English - Soc. Sci.
M. C. C.
Chorus.

CLIFTON R. SANDERS
Marthaville
Math. - Phy. Sci.
M. C. C.; Y. M. C. A.; and Fire Brigade.

RUBY M. SHEPPARD . . . Jena
Intermediate
M. C. C. and Y. W. C. A.

TAYLOR SMITH . . Natchitoches
Math. - Science
S. A. K.

MRS. J. B. STROTHER
Natchitoches
Primary
M. C. C.; Class Treasurer.

CLARENCE TAUZIN, Natchitoches
Rural Education
E. L. S.

MONNIE T. CHEVES
Natchitoches
History - Phy. Sci.
C. L. C.; Basketball; Track.

MAYME COCHRAN . . Merryville
Grammar
C. L. C.; Y. W. C. A.

BELTON COLVIN . . Natchitoches
Math. - Nat. Sci.
C. L. C.

NETTIE DUNN . . . . . Clinton
Intermediate
M. C. C.; Y. W. C. A.

MARY DYSON . . . . . Amite
Intermediate
M. C. C.

IRMANIE FARLEY . Natchitoches
Primary
M. C. C.

IREE FORMBY . . . . Mitchell
Primary
C. L. C.; Y. W. C. A.

DORIS FRANKLIN . . . Kilbourne
Music - Art
S. A. K. Secretary.

ALLIE CATHERINE GADDIS
Pioneer
Primary
C. L. C.

EMILY GAIENNIE . . Le Compte
Intermediate
C. L. C.

LAURA MAE HARRIS . . Pelican
English - For. Lang.
E. L. S.; Y. W. C. A.

LOLA HORN . . . . . Atlanta
Intermediate
E. L. S.; Y. W. C. A.; Basketball Team; Choral Society.

ALMA HUGHES . . . . Oakdale
Home Economics
S. A. K.
Secretary Fourth Term.

VIVIAN JONES . . . Shreveport
Rural Education
C. L. C.; Choral Society; Y. W. C. A.; Class Editor, winter '22-'23; Secretary C. L. C., fall '23; C. L. C. Basketball Captain.

GRACE KELLEY
Huntington, Ark.
Primary
E. L. S.

J. O. LAPRAIRIE . . . . . Deville
Math. - Phy. Sci.
M. C. C.; Y. M. C. A.; President Society, winter '22-'23; M. C. C. Parliamentarian, fall '22; Glee Club; Member Honor Council; Class Editor for Potpourri.

JEWELL LEACH . . Natchitoches
Primary
E. L. S.

ALICE MCCOY . . . . Blanchard
Primary
E. L. S.

GERTRUDE MCHENRY . . Zachary
Home Economics
S. A. K.

OLIVE MCLANAHAN . . Floreen
Music - English
C. L. C.

MONTE MASSART . . Natchitoches
English - Soc. Sci.
E. L. S.

ADA MITCHELL . . . . . Homer
Rural Education
E. L. S. and the Y. W. C. A.

GLADYS MIXON . . . . . Saline
Grammar
M. C. C. and Y. W. C. A.

WILMA MONTGOMERY . . Kaplan
English - Latin
M. C. C.; Y. W. C. A.; Member of the Latin Club.

WINNIE PARKER . . Sunny Hill
Rural Education
M. C. C.

HAZEL PATTERSON . . . Clarks
Intermediate
M. C. C.; Basketball Team winter term '22-'23; Vice-President M.C.C. Society, winter term '23; Art Editor for Society for the 1922-'23 Potpourri.

JOHN PAYNE . . . Natchitoches
Social Science
S. A. K.; Varsity Baseball.

CLEVE QUARLES . . Natchitoches
Rural Education
M. C. C.; Football Team, '22.

VERA READHIMER . . . . Saline
English - Soc. Sci.
M. C. C. and the Y. W. C. A.

MADELINE ROGERS, Natchitoches
English - Soc. Sci.
M. C. C.

MRS. DELIGHT TASSIN Hammond
Primary
E. L. S. Editor for Potpourri;
Current Sauce Staff.

LORING TERRILL . . . . Oakdale
Home Economics
S. A. K.

ALBERTA THIGPEN . Franklinton
Intermediate
E. L. S. and Y. W. C. A.

HELEN THOMAS . . . . . Slagle
Primary
E. L. S.; Y. W. C. A.

RUTH VINING . . . . . Amite
Intermediate
M. C. C. and Y. W. C. A.

AUDRA WINGO . . . Hall Summit
Primary
M. C. C. and Y. W. C. A.

MYRTIE WINGO . . Hall Summit
Primary
M. C. C. and Y. W. C. A.

PRATHERITES FALL '23

MOTTO: *A touchdown is not made by kicking; neither is success.*

COLOR: *Green and White*

FLOWER: *White Rose*

SELTZ GREMILLION . . . . . *President*

JOSEPH BORDELON . . . . . *Vice-President*

KATIE LOU TWILLEY . . . . . *Secretary-Treasurer*

When A Fellow Needs A Friend!

THE title, "When A Fellow Needs A Friend," may be appropriately applied to the situation in which a person finds himself when called on to make his first impromptu speech in Public Speaking class. Words cannot express one's feeling on such an occasion. It is not fear; fear is milder. Everyone understands perfectly that not a member of his audience wants him to fail. Then why should he become nervous when he is before an audience? Try as one may, the awful situation remains the same.

The speaker comes before his audience with the expression of a martyr on his face. He feels as if his last friend had forsaken him, and on the impulse of the moment blurts out a few unrelated sentences, falters, swallows hard, and searches vainly for something else to say. He stands there, figits, and swallows hard again. Will that three minutes never pass? At last the time is up! He dives for his seat with perspiration on his brow and a look of relief on his face that sometimes makes us wonder if such cruelty should be inflicted on man. But we always decide that is is better, by far, for " a fellow to be in need of a friend" in the college class-room than when he goes out into the world to assume the responsibilities of life.

—HAZEL JORDAN.

LOUISE E. ARNANDEZ
New Iberia
English - Soc. Sci.
S. A. K.

DAISY BABIN . . . . . Crowley
Grammar
S. A. K. Editor for Potpourri;
A. of P.

HELENA BABIN . . . . Crowley
Grammar
S. A. K. and A. of P.

BULA MAE BALLARD, Marthaville
Intermediate
C. L. C. and Y. W. C. A.

ODESSA BALLARD . . Marthaville
English - Soc. Sci.
C. L. C. and the Y. W. C. A.

MATTIE L. BARMORE . Archibald
Grammar
M. C. C.; Y. W. C. A.

DIXIE BERRY . . . Natchitoches
Music and Art
M. C. C.

LESSIE BLACKMAN . . . Gilbert
Intermediate
C. L. C.

IOLA MAE BLANCHARD
Natchitoches
Primary
S. A. K.

LYDIA BLANCHARD, Natchitoches
Primary
S. A. K.

JOSEPH BORDELON . . Mansura
English - For. Lang.
Secretary of Class; Fire Brigade.

ENOLA BOUDREAUX . . . . Echo
Intermediate
E. L. S. and A. of P.

ELLA KATE BOYDSTON
Coushatta
Intermediate
S. A. K.

DELLA BRADFORD . . . Holloway
Intermediate
M. C. C.

MRS. L. P. BREAZEALE
Natchitoches
Primary
M. C. C. and A. of P.

MRS. WOOD BREAZEALE
Natchitoches
English - Soc. Sci.
E. L. S.

J. C. BRINGELL . . . . . Ruby
Rural Education
E. L. S.

GRACE BROUSSARD . . Loreauville
Grammar
S. A. K. and A. of P.

HELEN BROUSSARD . . Loreauville
Intermediate
S. A. K. and A. of P.

ELLA MAE BROWN . . Coushatta
Intermediate
S. A. K. and Y. W. C. A.

HAZEL BROWN . . . Marksville
Intermediate
M. C. C. and A. of P.

MARTHA BROWN . . Tangipahoa
English - Soc. Sci.
Vice-President of M. C. C.;
Member of the Y. W. C. A.

MELVIA BROWN . . . Jonesville
Rural Education
E. L. S.

JOSEPHINE BRYAN, Natchitoches
English - For. Lang.
S. A. K.

BEATRICE BUCK . . . Evergreen
English - Soc. Sci.
S. A. K.; Y. W. C. A.; S. A. K. Basketball Team.

NOLA BUNN . . . . . Eras
Grammar
M. C. C.

CLARA BELL CAMERON Patterson
English - Soc. Sci.
Member of M. C. C. and A. of P.

ALVA CAMPBELL . . . Monterey
Rural Education
E. L. S.

MARY CHAPMAN . . . Archibald
Grammar
S. A. K.; Y. W. C. A.

ELLA KEENER CHARLEVILLE Grosse Tete
Primary
S. A. K.; Y. W. C. A.

CORINNE CHATELAIN . Mansura
Rural Education
A. of P.; M. C. C. Basketball.

ALLIE CLARK . . . . Mer Rouge
Intermediate
Secretary of the C. L. C.

LUCILLE CLAVERIE . . Evergreen
Intermediate
S. A. K.

GORDON CLOUTIER . . . Campti
English - Soc. Sci.
S. A. K.; Orchestra; Glee Club.

LUCILLE CLOUTIER . . . Campti
Primary
S. A. K.

HAZEL COCKFIELD . . . Vidalia
Intermediate
C. L. C.

ASHTON COCO . . . . . Mansura
English - Math.
C. L. C.

CLARA COLQUITT . . . . . Mira
Intermediate
M. C. C. and Y. W. C. A.

HELEN COOK . . . Natchitoches
Intermediate
S. A. K.; Cheerleader, fall '22.

MARY V. COON . . West Monroe
Primary
S. A. K.; Y. W. C. A.

DOROTHY CORLEY . . Alexandria
Intermediate
E. L. S. and Y. W. C. A.

HATTIE CORLEY . . . Alexandria
Intermediate
E. L. S. and Y. W. C. A.

INEZ CLARK . . . . . Le Compte
Primary
C. L. C.

ALLA MAE COURTNEY
Grand Cane
Intermediate
E. L. S.

MARGUERITE COURTNEY . Campti
English - Soc. Sci.
S. A. K.

OTTICE DARK . . . . . Dodson
Intermediate
M. C. C. and Y. W. C. A.

MAGGIE DAVIS . . . . Rosepine
Intermediate
M. C. C. and Y. W. C. A.

MURPHY DAVIS . . . De Ridder
English - Soc. Sci.
President of M. C. C.; Varsity Basketball Team.

DEWITT F. DARK . . . . Dodson
Rural Education
M. C. C. and Y. W. C. A.

STELLA DEWITT . . Alexandria
Intermediate
E. L. S. and Y. W. C. A.

WILDA DOUGLASS . Olive Branch
Intermediate
C. L. C. and Y. W. C. A.

STEPHEN DUCOTE . . . Hessmer
French - For. Lang.
C. L. C.; A. P.

VAUNCIEL DUKE . . . . . Kelly
English - For. Lang.
S. A. K.

ELEANOR EGLESTON, Shreveport
Primary
S. A. K.; Y. W. C. A.

INEZ ETHEREDGE . . . Alexandria
Primary
S. A. K.

ISYL FERRIN . . . Ponchatoula
Intermediate
M. C. C. and Y. W. C. A.

EUNICE FISHER . . . Evergreen
English - For. Lang.
Vice-Pres. M. C. C.; Y. W. C. A.

ALICE FLENIKEN . . Grangeville
English - Soc. Sci.
E. L. S. and Y. W. C. A.

MERCER FLETCHER . . Coushatta
Home Economics
S. A. K.

WILLIE ALINE FLUITT, Columbia
Intermediate
S. A. K. and Y. W. C. A.

ORAL FREEMAN . . . Jonesboro
English - Soc. Sci.
M. C. C.

AUDREY GATES . . . Alexandria
Intermediate
E. L. S. and Y. W. C. A.

ANNIE MAE GAAR . . . Dodson
Grammar
M. C. C.; Y. W. C. A.

STELLA GRIFFITH . . . Oakdale
Music and Art
C. L. C.

SELTZ GREMILLION . Plaucheville
Rural Education
Pres. C. L. C.

LAURA HAND . . . . Coushatta
Intermediate
M. C. C. and Y. W. C. A.

HAYES HANCHEY . . . . Grant
Math. - Phy. Sci.
Y. M. C. A.; Basketball Team.

KINNEY R. HANCHEY, Dry Creek
Math. - Phy. Sci.
Y. M. C. A.; Basketball Team.

AUBYN HARRIS . . . Cheneyville
Primary
M. C. C.; Y. W. C. A.

CLAUDE A. HART . . Natchitoches
English - Soc. Sci.
M. C. C.

MRS. C. HARRINGTON . . Vidalia
Primary
Vice-President E. L. S.

JOYCE HICKIMBURG . Cheneyville
Intermediate
S. A. K.

PEARL HIMLER . . . . Jennings
English - For. Lang.
S. A. K.; Y. W. C. A.

EFFIE HOOD . . . . West Monroe
Primary
S. A. K.

GEORGIA HOWELL . . Spring Hill
Primary
E. L. S.

ALMA HUGHES . . . . Oakdale
Home Economics
S. A. K.

EVELYN JACKSON . . Oak Grove
Intermediate
C. L. C. and Y. W. C. A.

MARY BELLE JACKSON
Coushatta
Intermediate
M. C. C. and Y. W. C. A.

BERNICE JONES . . . . . Bonita
Grammar
E. L. S.

LYNN JONES . . . Natchitoches
Music and Art
S. A. K.

STELLA JONES . . . Franklinton
Grammar
E. L. S. Y. W. C. A.

BEATRICE JORDAN . . . Chatham
Intermediate
M. C. C.

HAZEL JORDAN . . . Cheneyville
Grammar
S. A. K.; Y. W. C. A.

AGNES JUNEAU . . . Alexandria
Intermediate
M. C. C. and the A. of P.

ELOISE KELLEY . . Baton Rouge
English - For. Lang.
M. C. C.

MAE LACOUR . . . . . Mansura
Grammar
M. C. C.

GRACE LEBO . . . . Shreveport
Primary
E. L. S.; Y. W. C. A.

VYC LIRETTE . . . . . Houma
Grammar
C. L. C. and A. of P.

MARY SUE LOGAN . . . . Benton
Primary
S. A. K.

ELIZABETH MARTIN . Shreveport
Primary
E. L. S.

FLORENCE MARTIN . . De Ridder
Intermediate
M. C. C.

ALEXA MCCAIN . . . . . Elton
English - Soc. Sci.
E. L. S. and Y. W. C. A.

PEARL MCCARTHY . . . Urania
Rural Education
C. L. C.

ROY MCCOY . . . . . Bienville
Rural Education
E. L. S.; Fire Department.

LENNIE MCGINTY . . . Ringgold
Intermediate
M. C. C.

ALTON MCGREW . . . . Magda
Rural Education
E. L. S.; Y. W. C. A.; Rapides Reporter.

MRS. INEZ MCCLURE . . Leesville
Primary
M. C. C.

FLORENCE MCKINNON . . Zwolle
Primary
Y. W. C. A.; Vice-President of Class; Editor for Potpourri.

BERTIE MILLICAN . . New Verda
Primary
C. L. C.; Y. W. C. A.

ERNEL MIMS . . . . Winnsboro
Primary
M. C. C.; Y. W. C. A.

ALMA MIRE . . . . Thibodaux
English - Soc. Sci.
C. L. C.; A. P.

BETTIE MURRELL . . . . Colfax
Home Economics
M. C. C. and Y. W. C. A

JEANNETTE NEWBURY, DeRidder
Intermediate
C. L. C. and Y. W. C. A.

LOTTIE NEWMAN . Hall Summit
Grammar
M. C. C.; Y. W. C. A.

LOUISE NESOM . . . . . Clinton
English - Soc. Sci.
M. C. C. and Y. W. C. A.

THELMA NOLAN . . . . . Boyce
Primary
C. L. C.

RUBY OAKLEY . . . Spring Hill
Intermediate
E. L. S.

DELIA PALMER . . . . Hornbeck
Primary
E. L. S.; Y. W. C. A.

MEDA PATY . . . . . Ida
Grammar
E. L. S.; Y. W. C. A.

EARL PARKER . . . . Simpson
Rural Education
E. L. S.

JEWEL PARKER . . . . Simpson
Intermediate
E. L. S. and Y. W. C. A.

JEWEL PEACE . . . . Leesville
Primary
E. L. S.; Y. W. C. A.

EVELYN PELLERIN
Breaux Bridge
English - For. Lang.
E. L. S.; A. P.

WILLIE PIERCE . . . Sunny Hill
Intermediate
M. C. C.

PHILIP J. PREVOST . . Mansura
English - For. Lang.
C. L. C.; A. of P.

MARCELLE RICARD, Natchitoches
English - French
M. C. C.

SARAH RANEAU . . . Oak Grove
Intermediate
C. L. C.

SADIE REYNOLDS . . . . Minden
Intermediate
M. C. C.

MAUDE ROGERS . . . Grand Cane
Math. - Science
E. L. S.

BESSIE ROMERO . . . New Iberia
Grammar
S. A. K.; A. of P.

MADELINE ROSHTO, Montgomery
Primary
M. C. C.; Y. W. C. A.

LUCY RICHARDSON . . Choupique
Home Economics
S. A. K. and Y. W. C. A.

MABEL RUSSEL . . . . . Noble
Math. - Science
E. L. S.

LENA SHAUGHNESSY . . Carroll
Intermediate
M. C. C. and Y. W. C. A.

LENA SHIVELY . . . . . Saline
Grammar
S. A. K.

ILA SINGLETON . . . Coushatta
Intermediate
S. A. K. and Y. W. C. A.

EMMIS SMITH . . . . . Carroll
English - Soc. Sci.
M. C. C. and Y. W. C. A.

MYRTLE SMITH . . . . Mangham
Intermediate
E. L. S. and Y. W. C. A.

MABEL SAUVAGE . . White Castle
English - Soc. Sci.
C. L. C.; A. of P.

KATE STAFFORD . . . Cheneyville
Grammar
Editor S. A. K.; Y. W. C. A.

MILDRED STEVENS . . Provencal
Primary
C. L. C.

LAURA STILLEY . . . . Pineville
Home Economics
M. C. C.

LONIE STILLEY . . . . Pineville
Rural Education
M. C. C. and Y. W. C. A

GERTRUDE STOCKSTILL
Bayou Chene
Primary
E. L. S.; Y. W. C. A.

WILLIE STRANGE . . Natchitoches
Math. - Science
S. A. K.; Varsity Football.

SOPHIE THIBODAUX . . . . Houma
Primary
S. A. K.; A. of P.

ADA TRAYLOR . . . . Rayville
Grammar
M. C. C.; Y. W. C. A.

HARRY TURPIN . . Natchitoches
English - Soc. Sci.
S. A. K. Varsity Football Team.

KATIE LOU TWILLEY . . Pineville
Intermediate
E. L. S.

RETTIE B. TYLER . . Alexandria
Primary
Y. W. C. A., and M. C. C.
Basketball Team.

ORA VINCENT . . . . . Kelly
Intermediate
S. A. K.

MYRTLE WALKER . Morgan City
Intermediate
C. L. C.

MRS. VERNESSA WESTBROOK
Marion
Grammar
M. C. C.

ELZIE E. WILLIAMS . . Campti
Rural Education
M. C. C. and Y. W. C. A.

BERTA WILSON . . . . Bienville
Intermediate
M. C. C.

DREW J. WILSON . . . . Mitchell
Rural Education
M. C. C.

WILLIE WOODARD . . . . Castor
Intermediate
C. L. C.

KATE WORTHY . . . . . Jackson
Intermediate
E. L. S.

PATHFINDERS WINTER '23

MOTTO: *Our glory consists, not in never falling, but in rising every time we fall.*

COLORS: *Pink and Silver*

OLLIE LEE . . . . . *President*

WALTER PIERRON . . . . . *Vice-President*

BARBARA GILES . . . . . *Secretary*

ASHTON FREEMAN . . . . . *Treasurer*

College Spirit

COLLEGE spirit is the development of that which begins in high school and is known as school spirit. It is not inherited, neither is it engendered by adherence to ancient traditions. In fact, we are dependent upon ourselves to acquire that most vital factor of college life. In the past, boys and girls have been known to destroy property or violate laws when they were unusually happy, and to call this college spirit. But this was a perverted form.

College spirit is the love and reverence we hold for our school. It makes us do all we can to make the world at large think better of our institution. It inspires us to be worthy of our college, and to attempt to make successful every project which our college is promoting. College spirit makes us fight with our teams. In fact, it is that element which makes us remain loyal to our Alma Mater long after we have ceased to play an active part in her affairs.

College spirit prevents us from doing certain things. It helps to keep us from breaking rules and from developing the wrong attitude toward our instructors. It prevents us from defacing or destroying school property, especially that in the one room which we should feel is our home for nine months of the year. College spirit keeps a student from being noisy or ill-bred in public.

If anyone has graduated from a good college and failed to get the spirit of the institution, then he can not hope to be truly successful in life.

—MARY MOBLEY.

LENESSE J. ALLEMAN, JR.
Natchitoches
Math. - Science
S. A. K.

ELIZE A. ALLEMAN
Napoleonville
Latin - English
S. A. K.; A. of P.; President of Latin Club.

LOVIE ADAMS . . . Haynesville
Primary
C. L. C.

WINIFRED ARLINGTON
Zimmerman
Primary
S. A. K.

SIMONE ABADIE . . . . Wallace
Grammar
E. L. S. ; A. of P.

JOSIE D. AARON . . Natchitoches
English - Soc. Sci.
S. A. K.

CLARA ANDREWS . . Mer Rouge
Intermediate
S. A. K.; Y. W. C. A.; Art Editor for Potpourri.

STELLA ANGELLE
Breaux Bridge
English - For. Lang.
S. A. K.; A. of P.

IDA AUTHEMENT . . . . Houma
Home Economics
C. L. C. and A. of P.

*JEWEL BAGLEY . . . Keatchie
Grammar
M. C. C. and Y. W. C. A.

CORNELIA BAKER . Natchitoches
Math. - Nat. Sci.
S. L. S.
M. C. C. and Y. W. C. A.

MADGE BAHM . . . . . Arcola
Intermediate
M. C. C. and Y. W. C. A.

*Deceased.

GASTON BAUCOM . . . . Homer
Math. - Science
S. A. K.

ELLIE BANISTER . . . Columbia
Intermediate
S. A. K. and Y. W. C. A.

RUTH BANISTER . . Mt. Hermon
Intermediate
E. L. S.

VERA M. BANKSTON . Sunny Hill
Grammar
M. C. C.; Y. W. C. A.; and
M. C. C. Basketball Team.

MATTIE BARR . . . . . Campti
Primary
M. C. C.

PAULINE BOUNDS . Plain Dealing
Intermediate
E. L. S. and Y. W. C. A.

EVELYN BLAKEWOOD. . . Minden
Intermediate
M. C. C. and Y. W. C. A.

RUTH MARIE BESSON
Port Arthur, Tex.
Math. - For. Lang.
E. L. S.

ADDIE BENNETT . . . . Bernice
English - Soc. Sci.
E. L. S. and the Y. W. C. A.

NELLDA BELL . . . . Simsboro
Intermediate
E. L. S.

HAZEL BELL . . . Pine Prairie
Intermediate
E. L. S.

ROBERT W. BATEMAN
Franklinton
Rural Education
M. C. C.

MILDRED BUCE . . . Winnfield
English - Soc. Sci.
C. L. C.

CLARA BELLE BRUNSON
Mangham
Intermediate
E. L. S. Basketball Team.

JOHN NICK BROWN . . . Homer
Math. - Science
S. A. K.

FLORENCE BROWN . White Castle
Intermediate
M. C. C.

MARJORIE BOYUM. . . . Jennings
Home Economics
S. A. K.

ESTHER BOGGS . . Plain Dealing
Intermediate
M. C. C. and Y. W. C. A.

ELEANOR BULL, Lake Providence
Grammar
E. L. S.

DALTON BURCH . . Franklinton
Rural Education
M. C. C. Basketball Team.

FLORA BURRIS . . Franklinton
Intermediate
M. C. C. and Y. W. C. A.

BERNICE BUSH . . Pleasant Hill
Music and Art
C. L. C. and Y. W. C. A.

BERTHA BUSH . . . . . Tioga
Intermediate
M. C. C.

FLOY BURKE . . . . . Rayville
Intermediate
E. L. S. and Y. W. C. A.

ISABEL CONTOIS . . . Alexandria
Home Economics
E. L. S. and Y. W. C. A.

IOLA COOPER . . . . . Rayville
English - Soc. Sci.
E. L. S. and the Y. W. C. A.

STELLA COOPER . . . Hope Villa
English - Soc. Sci.
M. C. C.; Y. W. C. A. and the Choral Society.

MAE COUVILLION . . Cottonport
Intermediate
S. A. K. and A. of P.

LOTOS COX . . . . . Rosepine
Special Course
M. C. C.

CORNELIA CRAWFORD . . Bienville
Primary
M. C. C.

EDNA CHANCE . . . . . Bunkie
Intermediate
S. A. K. Basketball Team, and Secretary of Branch Society of S. A. K.

JULIA CHENET . . . Thibodaux
Primary
C. L. C.

CONSTANCE COKER . . Bryceland
Grammar
E. L. S. and Y. W. C. A.

MAUDE COLE . . . . Merryville
English - Soc. Sci.
Y. W. C. A.; C. L. C. Basketball Team.

NETTIE COLVIN . . . . Bernice
Grammar
E. L. S.

LEO COMPTON . . . . . Meeker
Intermediate
S. A. K.

OLLIE CHAMBERS . . Sicily Island
Intermediate
Potpourri Editor for E. L. S.

MEARINE CHAMBERS
Sicily Island
Intermediate
E. L. S. Basketball Team.

JEWEL DEAN . . . . . Boyce
English - French
S. A. K.
Y. W. C. A.

WILLIE DAVIS . . . . Columbia
English - Soc. Sci.
S. A. K.

JESSIE DEY . . . . Natchitoches
Intermediate
E. L. S. and Choral Society.

CASSIE DENSON . . . Winnsboro
Intermediate
Capt. E. L. S. Basketball Team.

ELIZABETH DRAKE . . St. Joseph
English - Latin
S. A. K. and Y. W. C. A.

IRENE DOUCIERE . . . . . Dorig
Intermediate
C. L. C.

LILLIAN DELAUNE
Napoleonville
Intermediate
A. of P.; C. L. C. Basketball.

LOUISE DE LA HOUSSAYE
Franklin
Intermediate
S. A. K.

NETTIE DEEN . . . . Alexandria
Rural Education
E. L. S. and Y. W. C. A.

MARY LOUISE DEY . . . . Fisher
English - Latin
E. L. S. and Choral Society.

Mrs. Alfred L. Ducournau
Natchitoches
English - Soc. Sci.
E. L. S.

Norma Duhe . . . . St. Gabriel
Intermediate
A. of P.; C. L. C. Basketball.

Jack Ducournau
Natchitoches
Math. - Science
S. A. K.
Debater Winter Term.

L. Alton Durand
St. Martinville
Math. - Science
S. A. K. and A. of P.

Pauline Dunlap . . . Leesville
Primary
S. A. K.

Sallie Durbin . . Plain Dealing
Grammar
S. A. K.; Y. W. C. A.; and the Choral Society.

WYLMA EARNEST . . . Houma
English - For. Lang.
S. A. K. and the Y. W. C. A.

AETNA ELKINS . . . . . Lillie
Grammar
M. C. C.

MAUDE FILES . . . . Oak Ridge
English - Soc. Sci.
M. C. C. and the Y. W. C. A.

LEONA FLIELLER . . Natalbany
English - For. Lang.
S. A. K. and the A. of P.

LEONORA FORSHAG . . . Amite
Intermediate
M. C. C. and Y. W. C. A.

BLANCHE FREEMAN . Collinston
Intermediate
M. C. C.

MAURINE GARRETT
Plain Dealing
Intermediate
S. A. K. Chorister; Basketball.

ZELMA GALYEAN . . . Elizabeth
Intermediate
C. L. C.

MAYDIE GADDIS . . . . . Pioneer
English - Soc. Sci.
C. L. C.

BERLEY FUNDERBURK
Natchitoches
Math. - Science
S. A. K.

BESSIE FREY . . . . . Mangham
Intermediate
E. L. S.

ASHTON FREEMAN, Natchitoches
Math. - Physics
S. A. K.; on Varsity Team in Football and Basketball.

VOORHIES GIBBS . . Shreveport
English - Soc. Sci.
S. A. K.

BARBARA GILES . . . . Adeline
English - Latin
S. A. K.
Class Sec'y, fall term; Critic S. A. K., winter term; S. A. K. Parliamentary Law Class; Sec'y-Treas. of Latin Club in fall and winter terms.

INZA GILLENTINE . . Gueydan
English - Soc. Sci.
M. C. C. and the Y. W. C. A.

BETTIE GLAZE . . . . . Bunkie
English - Soc. Sci.
M. C. C.

MATHILDE GOLDMAN . . Monroe
Primary
S. A. K.

LEONNE GOUAX . . . . . Houma
English - Soc. Sci.
S. A. K. and the A. of P.

RAY GODWIN . . . . . Reddell
English - Soc. Sci.
S. A. K.

MARIE GRIGSBY . . . Winnfield
Primary
C. L. C.

SELMA GRIMMER . . Maringouin
Grammar
C. L. C. and A. of P.

JULIA GUEYDAN . . . Gueydan
Math. - Soc. Sci.
C. L. C.

YVONNE GUILLOTTE . . Rosedale
English - For. Lang.
C. L. C.; A. of P.

GERTRUDE HALPIN . . . Crowley
Intermediate
S. A. K.

DUNCAN HART . . . Chesborough
English - Soc. Sci.
M. C. C.

WALKER HARRISON . . . Verda
Rural Education
E. L. S.

NELLIE HARP . . . . . Arcadia
Grammar
E. L. S.

MARJORIE HARP . . Alexandria
English - Soc. Sci.
Y. W. C. A.; Chorister for the E. L. S.; Class Editor for the Potpourri.

AGNES HARDISON . . Shreveport
English - Soc. Sci.
E. L. S.

BEULAH HANSON . . . Keatchie
Home Economics
M. C. C.

NELL HARVEY . . . . Freeland
Intermediate
C. L. C.

ANITA HAYDEL . . . . La Place
Primary
E. L. S. and A. of P.

BURRIS HAYS . . . Natchitoches
Math. - Phy. Sci.
S. A. K.

NOVIS HENRY . . . . . Arcadia
Grammar
E. L. S.

VELMA HENRY . . . . . Monroe
Music and Art
S. A. K.

CLARENCE HINKIE . . . Pelican
French - Phy. - Sci.
M. C. C.

INEZ HINTON . . . . Shreveport
English - Soc. Sci.
M. C. C. and Y. W. C. A.

OLLIE HIRTZLER . . . . Kenner
Grammar
M. C. C. and Y. W. C. A.

LAURENCE A. HOLLIER
Opelousas
English - Soc. Sci.
E. L. S. and the A. of P.

LOTTIE HOLLOWAY . . . . . Olla
Primary
M. C. C.

ETHEL HORTMAN . . . Hortman
Intermediate
E. L. S. and Y. W. C. A.

MAGGIE MAE HORTMAN . Minden
Intermediate
E. L. S. and Y. W. C. A.

LUCILE HOUSTON . . Shreveport
Primary
S. A. K.

RUTH HUCKABY . . . . Castor
Intermediate
C. L. C.

ADELE HUNTER . . . Waterproof
English - Soc. Sci.
S. A. K. and Y. W. C. A.

RUTH HURST . . . . New Roads
Grammar
C. L. C.; A. of P.

FREDDIE HYDE . . . . . Fluker
Rural Education
M. C. C. and Y. W. C. A.

ROY E. HYDE . . Chesborough
English - Soc. Sci.
M. C. C. and Y. W. C. A.

LILLIE MAE JAMES . . Mangham
Intermediate
E. L. S.

FRANCIS JOHNIKEN . . . Pelican
Intermediate
E. L. S.; Y. W. C. A.

ELMA LOIS JOHNSON . . Monroe
Primary
E. L. S.; Y. W. C. A.

BESSIE JOHNS . . . . Stonewall
Intermediate
E. L. S.

MAUDE JONES . . . . Mangham
Intermediate
E. L. S.

MYRTIS D. JONES . Franklinton
Intermediate
E. L. S.

RUTH JONES . . . . Forest Hill
Primary
C. L. C. Basketball Team.

WILLIE JONES . . . Longstreet
Grammar
M. C. C.; Y. W. C. A.

CAMELIA JORDAN . Natchitoches
English - Soc. Sci.
S. A. K.

LEONA JORDAN . . . Cheneyville
Primary
S. A. K.

ROSALIE KELLY . . . . Houma
Primary
C. L. C.

RUTH ELAINE KELLY
Baton Rouge
English - For. Lang.
M. C. C. Cheerleader.

THELMA KIRBY . . Harrisonburg
Primary
E. L. S.

INA KITCHEN . . . . . Clarke
Intermediate
C. L. C.

ANNIE KLINE . . . . . Pioneer
Intermediate
M. C. C.

EVELYN KLEIN . . Lake Charles
English - For. Lang.
S. A. K.

LILA MAE LAFITTE . . . Pelican
Home Economics
M. C. C.

NORMA LAMBERT . . Tangipahoa
Primary
M. C. C. and Y. W. C. A.

RETTA LAMBERT . . Natchitoches
English - Soc. Sci.
S. A. K.

AURA LAMKIN . . . . . Clay
English - Soc. Sci.
M. C. C.

MINNIE LANDRY . . . Klotzville
Intermediate
C. L. C. and A. of P.

ERNEST LANDRY . . . Patterson
English - Soc. Sci.
M. C. C.; Varsity Football.

FRANCES LANGFORD . . Rayville
History - English
E. L. S. and Y. W. C. A.

VERNA LEBLANC . . . . Monroe
Primary
S. A. K. and A. of P.

ESTELLE LECOMPTE . . . Bourg
Intermediate
E. L. S. and A. of P.

WILLARD LEDBETTER . . Arcadia
Intermediate
S. A. K.

VIVIAN LEDOUX . . Baton Rouge
English - For. Lang.
S. A. K.

OLLIE LEE . Baragua Comaguey Province, Cuba
Grammar
E. L. S.; Y. W. C. A.; President of the Pathfinders.

A. G. LEE . . . . Cotton Valley
Rural Education
M. C. C. and the Y. W. C. A.

GLADYS LEJEUNE . . Jeanerette
For. Lang. - Soc. Sci.
S. A. K.; A. of P.

HAZEL LEONE . . . . . Zwolle
English - Soc. Sci.
E. L. S. and Y. W. C. A.

INEZ LAVERGNE . . . . . Iota
Intermediate
E. L. S.

LUCILLE LINDER . . . Oakdale
Intermediate
E. L. S. and A. of P.

ALTHA LITTELL . . . Opelousas
Math. - Science
S. A. K. Basketball Team.

EVA LOE . . . . . Mansfield
Primary
E. L. S.; Y. W. C. A.

FLO ELLA LATHAM . . Franklin
Home - Economics
S. A. K. Basketball Team.

MILDRED MARTIN
Donaldsonville
Grammar
Treasurer of C. L. C.; A. P.

BERNICE MABRY . . . . . Noble
Intermediate
E. L. S.

TWILA LUMPKIN . Lake Charles
English - For. Lang.
S. A. K.

JEANNETTE RUTH LUCAR
Shreveport
Intermediate
S. A. K.

OLGA LAURANT . . . . Edgard
Grammar
E. L. S.; A. of P.

CLAMENCE LOUP . . . Wallace
Grammar
E. L. S.; A. of P.

EDNA MCDONALD . . Winnfield
Music and Art
Editor C. L. C.; Y. W. C. A.;
Basketball Team.

BETTYE MCCAIN . . . . Dubach
Rural Education
E. L. S.

EDWIN MCCAIN . . . . Dubach
Math. - Science
E. L. S.

MARGUERITE MCANN, Haughton
English - Soc. Sci.
S. A. K.

RENA MASSONY . . . Waterproof
Home Economics
S. A. K.

JOSEPHINE MAYFIELD
Shreveport
Home Economics
S. A. K.

ELLA MAY MCELVEEN
Franklinton
Intermediate
E. L. S.

EVA MCKAY . . . Sicily Island
Intermediate
E. L. S.

CECILIA MCREYNOLDS . . Monroe
English - French
S. A. K. and Y. W. C. A.

LOUISE MENVILLE . . . Houma
Intermediate
S. A. K. and A. of P.

LOUISE MELANCON . . Dutchtown
Intermediate
E. L. S. and A. of P.

EMILY MILLER . . . Waterproof
English - Soc. Sci.
S. A. K. and A. of P.

RUTH MIXON . . Natchitoches
Primary
S. A. K.

MANDA MAE MITCHAM . Bernice
Intermediate
S. A. K.

MARY MOBLEY . . . Alexandria
Grammar
E. L. S.; Y. W. C. A.

V. PURVIS MANGUM . . Castor
Math. - English
M. C. C.

GLADYS MONTGOMERY . . Bonita
Grammar
E. L. S.

JEWELL MOORE . . . Merryville
English - For. Lang.
C. L. C.; Y. W. C. A.

PRISCILLA NEAL . . . . . Castor
Intermediate

ANNIE MORRIS . . West Monroe
Primary
S. A. K.

IDA MOORE . . . . . Pelican
English - Soc. Sci.
E. L. S.

RENA MORESI . . . . Jeanerette
Math. - English
S. A. K.; A. of P.

WYLIS MOREAU . . Bordelonville
Math. - Science
C. L. C.; A. of P.; and Varsity Basketball.

RUTH MOORE . . . . . Monroe
Primary
S. A. K.

OLIVE NELSON . . . Shreveport
Primary
C. L. C. and Y. W. C. A.

ETHEL NEWBERRY . . . Rayville
Intermediate
C. L. C.

REBECCA NEWELL . . . Newellton
Intermediate
S. A. K.

LILLIAN NOEL . . Donaldsonville
Grammar
C. L. C.; A. P. Treasurer, and Current Sauce.

ELLA MAE ODOM . . . . Bernice
English - Soc. Sci.
E. L. S.; Y. W. C. A.; Basketball Team.

MARY POPE OGILIVIE . . . Benton
Intermediate
S. A. K. and Y. W. C. A.

ESTELLE OVERSTREET . . . Ansley
Intermediate
E. L. S.

PAULINE OWENS . . Haynesville
Primary
C. L. C.

INEZ PARROTT . . . . . Noble
Intermediate
E. L. S.

VERA PENNY . . . . Alexandria
Intermediate
E. L. S.; Y. W. C. A.

MADELINE PERRET . . . Edgard
Grammar
E. L. S. and A. of P.

JERALINE PERRY . . . Ringgold
Grammar
M. C. C.

BERTHA PHILLIPS
Denham Springs
Intermediate
M. C. C. and Y. W. C. A.

NENA PLANT . . . . . Doyline
Music and Art
C. L. C. Basketball Team.

RUTH POLLARD . . . . Leesville
Music and Art
E. L. S.

SUSIE POND . . . . . Crowley
Intermediate
M. C. C. and Y. W. C. A.

ETHEL POURCIAU . . . . . Mix
Intermediate
C. L. C.

NELL PORTER . . . . . Zwolle
Math. - Science
E. L. S. and Y. W. C. A.

ADELE PRUDHOMME . . Bermuda
Primary
S. A. K.

WALTER J. PIERRON
Morgan City
Math. - Science
M. C. C.; Y. M. C. A.; Vice-President of Class; Glee Club; Fire Dept.; Choral Society—Voted wittiest boy in school.

CLARIBEL PRICKETT . Winnsboro
English - Soc. Sci.
E. L. S. and Y. W. C. A.

MYRTIS PRICE . . . . . Pollock
Grammar
C. L. C.; Y. W. C. A.

REBA PRESLAR . . . . . Atkins
Intermediate
M. C. C.

CONCETTA M. PIRARO
New Iberia
Home Economics
S. A. K.

RUTH REVEL . . . . . Dubach
English - Soc. Sci.
E. L. S. and Y. W. C. A.

LUCILLE REIBER . . . . Crowley
English - Soc. Sci.
S. A. K. and Choral Society.

THEO REEDER . . . Haynesville
Intermediate
C. L. C.

HARRIET READHIMER
Natchitoches
English - Latin
S. A. K.

KATE RAINS . . . Natchitoches
English - Soc. Sci.
E. L. S.

MRS. G. C. QUARLES
Natchitoches
Primary
M. C. C.

CHRYSSIE SCHWARTZ . Franklin
Grammar
S. A. K.

TOM ROY . . . . . Mansura
French - Physics
S. A. K.

ALICE ROUSSEL . . . Plaquemine
Intermediate
C. L. S. and A. of P.

ERLINE ROGER . . Napoleonville
Intermediate
C. L. C. and A. of P.

LUCILLE ROBERTS . . Winnfield
English - Soc. Sci
C. L. C.

EILLEEN RITTER . . . Abbeville
English - Soc. Sci.
C. L. C.

THELMA SMITHA . . St. Joseph
Intermediate
S. A. K.; Y. W. C. A.

ESCO SIMMONS . . Mt. Herman
Rural Education
M. C. C.; Football Team.

SALLIE KATE SHADDOCK
Lake Charles
English - For. Lang.
S. A. K.

LERA SHIVELY . . . . . Saline
Primary
S. A. K.

BARNEY SHEHANE, Natchitoches
Math. - Science
M. C. C.

HALLIE SCOTT . . . Winnsboro
English - Soc. Sci.
E. L. S. and Y. W. C. A.

OLETA STOKES . . . . Robeline
Rural Education
E. L. S. and Y. W. C. A.

MARY STEWART . . . . . Koran
Primary
C. L. C.

MILDRED STEPHENS . . Provincal
Primary
C. L. C.; Basketball.

HELOISE STIEFEL . . . . Bourg
Intermediate
E. L. S. and A. of P.

FAY STEELE . . . . . Oxford
Intermediate
E. L. S.

LESLEY SPINKS . . . . Pelican
Music and English
C. L. C.

HELEN SMITH . . . Mandeville
Primary
E. L. S.

CLARENCE SOILEAU . Ville Platte
Rural Education
E. L. S.; A. P.

LELIA SOWAR . . . . . Norwood
Primary
M. C. C.; Choral Society.

LEONNE SPENCER . . Shreveport
English - Soc. Sci.
M. C. C.

GERTRUDE SPILLMAN . . Jackson
Intermediate
C. L. C.

LESTER SPINKS . . . . . Pelican
Rural Education
E. L. S.

HOUSTON TALLY . . . Bogalusa
Rural Education
E. L. S.

BESSYE DYKES . . . . Pineville
Intermediate
E. L. S. and Y. W. C. A.

BONNIE SUMMERS
Denham Springs
Music and Art
M. C. C. and the Y. W. C. A.

JASON STRINGER . . . Hornbeck
Math. - Science
E. L. S.

BERNICE STROUD . Plain Dealing
Intermediate
C. L. C. and Y. W. C. A.

RAY ALICE STREECK . Hammond
Primary
S. A. K.

ANNIE LEE TAYLOR . Coushatta
Primary
M. C. C.; Y. W. C. A.

RUTH TAYLOR . . . Martin, Tenn.
Home Economics
S. A. K.; Choral Society.

EZEL TEER . . . . . Ravenwood
Intermediate
C. L. C.

OUIDA BESS TEDLEY . . Winnfield
Home Economics
S. A. K.

CAMILLE TEMPLET . . St. Gabriel
Intermediate
C. L. C. and A. of P.

MYRTLE THAYER . . Alexandria
Intermediate
S. A. K.; A. of P.; S. A. K. Chorister.

IDA THOMPSON . . . Dry Prong
English - Soc. Sci.
E. L. S.

ARDIS THOMPSON . Montgomery
English - Soc. Sci.
E. L. S.; Y. M. C. A.

MARGUERITE TODD . . . Bastrop
Primary
S. A. K. and Y. W. C. A.

BLANCHE TOY . . . . De Ridder
Music and Art
M. C. C.

MINERVA TRUXILLO
Napoleonville, La.
Intermediate
C. L. C. and A. of P.

BEULA TULLIS . . . . . Tioga
Intermediate
M. C. C.

MARY EVELYN WATKINS
Monroe
English - Soc. Sco.
S. A. K. and the Y. W. C. A.

VIOLET WATERS . . . . Dodson
Grammar
M. C. C.; Y. W. C. A.

MEREDITH WALLIS . . . Houma
Primary
S. A. K.

MILDRED WALLACE . Shreveport
Primary
C. L. C.; Y. W. C. A.

ELIZABETH VERDEL . . Bogalusa
Grammar
C. L. C.; Y. W. C. A.

EVA UNDERWOOD . . Mangham
Grammar
E. L. S.

VELMA LEE WATTS . . Winnfield
Primary
C. L. C. and Y. W. C. A.

ETHEL WATTS . . . . . Minden
English - For. Lang.
S. A. K.; Y. W. C. A.

MATTIE WEATHERFORD
Le Compte
Intermediate
C. L. C.

M. R. WEAVER . . Natchitoches
Intermediate
M. C. C.; Football Team.

ESTHER WEBB . . . Prairieville
Intermediate
M. C. C. and Y. W. C. A.

RUBY LEE WEEKS . . . Bethany
Primary
E. L. S.

RAYMOND WHITEHEAD
Natchitoches
Math. - Science
S. A. K.

BETH WILLIAMS . . Natchitoches
Home Economics
S. A. K.

OPHELIA WILLIAMS . . Dubach
Intermediate
E. L. S.; Y. W. C. A.; Basketball Team.

CLOVIS WILLARD . . . . Dubach
Intermediate
E. L. S. and Y. W. C. A.

GARNET WELLS . . Alexandria
Primary
E. L. S. and Y. W. C. A.

NORMA WELLS . . . Longstreet
Grammar
M. C. C. and Y. W. C. A.

AULINE WHITTINGTON
Bossier City
Primary
S. A. K.; Y. W. C. A.; and Basketball Team.

HAZEL WHITNER . . . Elizabeth
Intermediate
C. L. C.

HAZEL WOODARD . . . . . Boyce
Primary
E. L. S.

LILLIAN WOODS . . . . . Saline
Grammar
M. C. C. and Y. W. C. A.

IRMA YARBROUGH . . . Columbia
Music and Art
S. A. K. and Y. W. C. A.

JOHNNIE F. ZENTER . . . . Iota
Rural Education
E. L. S. and Y. W. C. A.

GRAYCE LEE FULLER
El Dorado, Ark.
English - Soc. Sci.
S. A. K.

ORGANIZATIONS

Clique-Claques

Motto:
"At learning's fountain it is sweet to drink,
But 'tis a nobler privilege to think."

Colors: *Black and Gold*
Flower: *Black-Eyed Susan*

OFFICERS FOR FALL TERM:

Carrie Montgomery . . . . . *President*
Ruth Vernon . . . . . *Vice-President*
Marguerite Browne . . . . . *Secretary-Treasurer*

Clique-Claques History

SINCE there was a sufficient number of juniors and seniors in attendance this year, it was thought that a literary club could be formed from them alone. A meeting of these two classes was called and after a long discussion it was decided to organize such a club. The following Saturday a meeting was held of all those wishing to do society work during the fall term. Officers were elected; then a committee on name and motto, and also a committee to draw up the constitution were appointed.

The committees reported. The names that had been suggested were read out, and *Clique-Claques* was adopted, for the programs were to be largely round-table discussions. The words, *Clique-Claques*, mean an assembly of talkers. The motto, flower, and colors were chosen, and the constitution was read and adopted.

Regular meetings, with many interesting programs, have been held every other Saturday. The nature of the club being social as well as literary, one social gathering is to be held each term. For the fall, this took the form of a banquet at the Wemp Hotel. —Bernadette Langla.

CHARTER MEMBERS:

Louise Abel
O. P. Babin
Alma Byrd
Marguerite Brown
Bernadette Langla
Yolande Melanson
Carrie Montgomery
Annie Laurie Pujos
Hixie Davidson
A. L. Ducournau
G. J. Dugas
Esther Hart
L. O. Roark
Kathryn Sanders
D. E. Sikes
Ruth Vernon
Jeanette Wemp

Seekers After Knowledge

FALL TERM OFFICERS:

(Old Division)

ALICE LEE SWAIN . . . . . *President*
MELBA BOUANCHAUD . . . . . *Vice-President*
RUTH SMITH . . . . . *Secretary*
ADDIE ROBICHEAUX . . . . . *Treasurer*
LUCILLE KENNON . . . . . *Critic*
JOSEPHINE MAYFIELD . . . . . *Chorister*

(New Division)

BERTHA STONE . . . . . *President*
WINIFRED MONTGOMERY . . . . . *Vice-President*
DORIS FRANKLIN . . . . . *Secretary*
NAN MEARES . . . . . *Treasurer*
MELISSA BURLEIGH . . . . . *Critic*
OUIDA WALLIS . . . . . *Chorister*

History of S. A. K.

THE Seekers After Knowledge Literary Society was organized in the year 1890. Up until then there were no societies at the Normal College. The need of some work of the kind was seen, and the matter taken up at a faculty meeting. Professor Himes agreed to take it upon himself to interest the students in literary work, and on the twenty-eighth of October the first meeting was held with Professor Himes as president and sixty-eight charter members. The interest soon became so great that by the end of that session S. A. K. had a large and active membership. The society has progressed very rapidly from year to year. At the opening of the fall term, 1922, it had the largest enrollment known in its history.

Although three additional literary societies have been organized, S. A. K. will ever be called the "mother society" of the college.

—ALICE MCCLUNG.

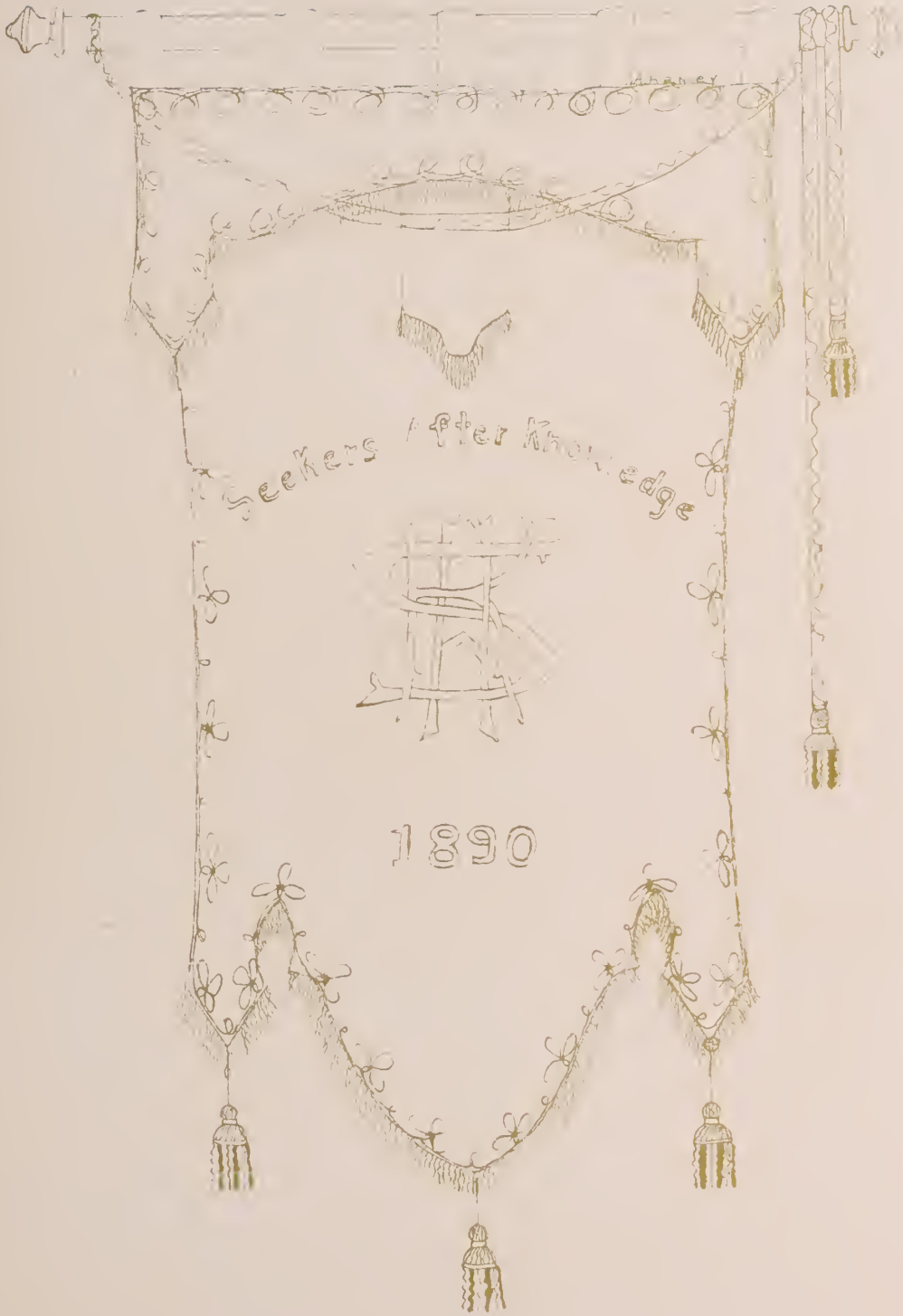
Seekers after Knowledge
1890

S. A. K. Roll

Gallion Aaron
Josie D. Aaron
Winifred Abington
Elise Alleman
L. J. Alleman
Clara Andrews
Stella Angelle
Gussie Applebaum
Lucille Appleby
Louise Arnandez
Alpha Avrette
Daisy Babin
Helena Babin
Gaston Baucom
Ellie Banister
Dot Barstow
Lola Mae Blanchard
Melba Bouanchaud
Ella Kate Boydstun
Yvonne Brady
Josephine Bryan
Grace Broussard
Helen Broussard
Ella Mae Brown
Harriet Brown
Eleanor Buck
Beatrice Buck
Melissa Burleigh
Mamie Cargill
Mary Chapman
Ella Keener Charleville
Edna Chance
Charles Chauvin
Felicia Chennault
Lucille Claverie
Doris Cloutier
Lucille Cloutier
Gordon Cloutier
Leo Compton
Mary V. Coon
Helen Cook
Marguerite Courtney
Mae Couvillion
Marguerite Daspit
Willie Davis
Jewel Dean
Alberta de Blanc
Lotis DeBlieux
Louise Delahoussaye
Mary Belle de Vargas
Elizabeth Drake
Jack Ducournau
Vauncile Duke
Pauline Dunlap
Alton Durand
Wylma Earnest
Eleanor Eggleston
Inez Etheridge
Sadie Fletcher
Leona Flieller
Willie Aline Fluitt
Doris Franklin
Emma Adele Frere
Berley Funderburk

Lola Ferguson
Ethel Futral
Maurine Garrett
Amy Gates
Voorhies Gibbs
Barbara Giles
Mary Louise Giles
Ray Godwin
Mathilde Goldman
Leonne Gouaux
Sarah Gueno
Gertrude Halpin
Ben Harris
Tessie Hart
Burris Hays
Velma Henry
Joyce Hickimburg
Pearl Himler
Bernice Hollinshead
Effie Hood
Lucille Houston
Hazel Hubbard
Alma Hughes
Adele Hunter
Katherine Irion
Lynn Jones
Camelia Jordan
Leona Jordan
Lucille Kennon
Louise Kemp
Mary King
Evelyn Klein
Ida Mae Knighton
Retta Lambre
Flo Ella Latham
Verna LeBlanc
Mary Ledbetter
Vivian LeDoux
Gladys LeJeune
Gladys Lallande
Altha Littell
Mary Sue Logan
Jeannette Ruth Lucar
Twila Lumpkin
Rena Massony
Agnes Maund
Alice Maund
Josephine Mayfield
Marguerite McAnn
Alice McClung
Gertrude McHenry
Addie McNeil
Cecelia McReynolds
Nan Meares
Kate Michie
Emily Miller
Ivy Miller
Maggie Mae Mitcham
Winifred Montgomery
Ruth Mixon
Clara Belle Moore
Ruth Moore
Rena Moresi
Thelma Morgan

Annie Morris
Dorothy Munson
Rebecca Newell
Mary Pope Ogilvie
Winifred Perkel
Viola Perry
Louise Phillips
Wylma Pierson
Concetta Piraro
Adele Prudhomme
Eva Rathburn
Lucille Reiber
Lucy Richardson
Ruby Roubieo
Addie Robicheaux
Elizabeth Rogers
Bessie Romero
Harriet Readheimer
Thelma Rush
Kathryn Sanders
Jeannette Schuman
Sarah Schuman
Sallie Kate Shaddock
Chryssie Schwartz
Lena Shively
Leah Shively
Ila Singleton
Laura Mae Slay
Ruth Smith
Marye Smith
Thelma Smitha
Alma Stafford
Kate Stafford
Jimmie Stafford
Bertha Stone
Ethel Strickland
Ray Alice Streeck
Anna Sutcliffe
Alice Lee Swain
Violet Tate
Ruth Taylor
Bess Teddlie
Loring Terril
Myrtle Thayer
Sophie Thibidoux
Levia Thomas
Marguerite Todd
Harry Turpin

Ora Vincent
Aline Villermine
Meredith Wallis

Ethel Watts
Ruby White
Raymond Whitehead

Auline Whittington
Anne Williams
Beth Williams

Evelyn Watkins
Mary Whittington
Irma Yarbrough

Eclectic Literary Society

FALL TERM OFFICERS:

(Old Division)

T. Earle Johnson . . . . . *President*
Mrs. Grace Rogers . . . . . *Vice-President*
Eva Aiken . . . . . *Secretary*
Norma Sanders . . . . . *Treasurer*
Edwina Ives . . . . . *Chor.*
Catherine Jones . . . . . *Critic*
Myrtle Aymond . . . . . *Editor*

(New Division)

Linnie Hart . . . . . *President*
Lilly Guidroz . . . . . *Vice-President*
S. E. Tally . . . . . *Secretary*
Annice Fincher . . . . . *Treasurer*
Theo Reeder . . . . . *Chor.*
Elaine Burleigh . . . . . *Critic*
Gervais Trichel . . . . . *Editor*

E. L. S. History

IN 1893 the S. A. K. Society had become so large that its members and the faculty decided that a rival society must be organized if the best results were to be accomplished. By mutual agreement one half of those not charter members severed their connections and organized the Eclectic Literary Society, with Miss Dollerhide as the first president. They were such splendid workers that they were able to defeat their first opponents, and thus began a series of brilliant victories for the society.

E. L. S. was very proud to have another medal added to the list this year by T. Earle Johnson, who won the Mattie O'Daniel Medal for parliamentary law practice during the fall quarter of 1922. The members of the society, aided by their able and enthusiastic adviser, Miss Wilson, are living up to their motto, "Labor Is Worship", and have won the reputation of being among the most earnest and faithful workers in the school.

—Mrs. Delight Tassin.

1892

E. L. S. Roll

Simone Abadie
Eva Aiken
Agnes Allen
Cora Ambrose
Myrtle Aymond
Velva Baillio
Cornelia Baker
Ruth Banister
Linda Barr
Camille Barrett
Wilbur Beauregard
Hazel Bell
Nelda Ball
Addie Bennett
Ruth Marie Besson
Enola Boudreaux
Pauline Bounds
Mrs. Wood Breazeale
J. C. Bringall
Joy Brock
Melvia Brown
Clara Bell Brunson
Mattie Bryant
Eleanor Bull
Edna Buras
Floy Burke
Elaine Burleigh
Alva Campbell
Hazel Campbell
Mattie Campbell
Lovon Caskey
Mearine Chambers
Constance Coker
Nettie Colvin
Nora Colvin
Carrie Connely
Isabel Contois
Iola Cooper
Dorothy Corley
Hattie Corley
Alla Mae Courtney
Willie Davidson
Doris Davis
Mrs. A. L. Ducournau
Nettie Deen
Mary DeLony
Cassie Denson
Jessie Dey
Mary Louise Dey
Stella DeWitt
Marjorie Dudding
Mary Dudley
Elvira Dufresne
Bessie Dykes
Gertrude Ellender
A. B. Estes
Dennie Estes
H. H. Faircloth
Henrietta Ferguson
Annice Fincher
Addie Ford
Frances Ford
Vivian Fortson
Bessie Frey
Audrey Gates
Natalie Grayson
Rossie Graham
Lillie Guidroz
Ammie Dell Hall
Agnes Hardison
Marjorie Harp
Nellie Harp
Mrs. C. Harrington
Laura Mae Harris
Walker Harrison
Linnie Hart
Ora Hatcher
Alida Haydel
Anita Haydel
Cloyce Hays
Novis Henry
Dae Hinson
Laurence Hollier
Elva Horn
Lola Horn
Ethel Hortman
Maggie Mae Hortman
Eva Houston
Georgia Howell
Edwina Ives
Lillie Mae James
Frances Johniken
Elizabeth Johns
Elma Lois Johnson
T. E. Johnson
Bernice Jones
Bessie Jones
Catherine Jones
Myrtice Jones
Maud Jones
Stella Jones
J. G. Joubert
Grace Kelly
Thelma Kirby
Frances Langford
Olga Laurent
Inez Lavergne
Jewell Leach
Grace Lebo
Emma LeCompte
Estelle LeCompte
Ollie Lee
Lucille Linder
Hazel Leone
Eva Loe
Clemence Loup
A. D. Lucius
Bernice Mabry
Jeanne Marchall
Monte Mossart
Elizabeth Martin
Alexa McCain
Bettie McCain
Edward McCain
Alice McCoy
Roy McCoy
Ella Mae McElveen
Margaret Meginn
Alton McGrew
Florence McKinnon
Eva McKay
Ruth McNamara
Louise Melanson
Thelma Meredith
Marcelle Millet
Hilda Mire
Rosa Miscar
Ada Mitcham
M. J. Mizell
Mary Mobley
Gladys Montgomery
Ida Moore
Sophie Muller
Maude Moore
Ruby Oakley
Inez Odom
Ella Mae Odom
Ruth Olano
Estelle Overstreet
Delia Palmer
E. E. Parker
Jewel Parker
Inez Parrot
Meda Paty
Jewell Peace
Evelyn Pellerin
Vera Penny
Madeline Perret
Violet Perry
Ruth Pollard
Nell Porter
Elizabeth Prichard
Claribelle Prickett
Mae Raeburn
Kate Rains
Theo Reeder
Ruth Revel
Camie Richard
Mrs. Grace Rogers
Maude Rogers
Mabel Russell
Norma Sanders
Hallie Scott
Loree Schull
Helen Smith
Myrtle Smith
Clarence Soileau
Faye Steele
Nellie Steinwinder
Heloise Stiefel
Gertrude Stockstill
Oleda Stoker
Jason Stringer
Willie Sudduth
Wenonah Sutton
Huston Tally
S. E. Tally
Mrs. Delight Tassin
Lillian Tassin
Clarence Tauzin
Alberta Thigpen
Helen Thomas
Ardis Thompson
Eda Thompson
Gervais Trichel
Birdie Trisler
Katie Lou Twilley
Eva Underwood
Lois Webster
Ruby Lee Weeks
Garnet Well
Ruby Wells
Clovis Willard
Ophelia Williams
Nell Womble
Hazel Woodard
Dora Word
Kate Worthy
Ollie Wyble
Clennie Wynn
J. F. Zenter
Ollie Chambers

Modern Culture Club

FALL TERM OFFICERS:

(Old Division)		New Division)
MRS. ELIZABETH TOWNSEND	*President*	THOMAS BAKER
MARTHA BROWN	*Vice-President*	ALINE PIERCE
HEDWYCK STAHL	*Secretary*	VIOLA THAYER
SATTIE BUSTIN	*Treasurer*	ADELE MONCLA
EVELYN SMITH	*Editor*	J. O. LAPRAIRIE

History of M. C. C.

IT was in 1902 that the two societies, S. A. K. and E. L. S., realized that they had too many students enrolled. It was then that thirty-nine members, some from both S. A. K. and E. L. S., banded together and called themselves the Modern Culture Club. Immediately they entered all contests. Although M. C. C. was an infant in years, she was not in enterprise and executive ability. Out of the three contests held, she won two!

With this encouragement, the members of the new society put their shoulders to the wheel and in the next year again won two out of three of the laurels. By this time the membership of M. C. C. equaled that of the other societies.

In 1906 she received a frieze for the girls' chorus. Since then, many friezes have been won by her, all of which form a border in the hall of the Modern Culture Club.

Other things were won by her in the years that followed, but the most exciting year was 1914. After all contests were held and the winners announced, M. C. C. was found to have made *A Clean Sweep!* That's the way we speak of the year 1914 in the history of M. C. C.

1922 proved another victorious year for her. She won the frieze for boys' quartette; W. A. Lawrence of M. C. C. won the Mattie O'Daniel medal in parliamentary law practice, and he and M. G. Richardson won the debate.

The girls helped heap up the laurels for M. C. C. by winning in basketball. Since 1919 she has held the championship in girls' basketball.

—EUNICE THOMPSON.

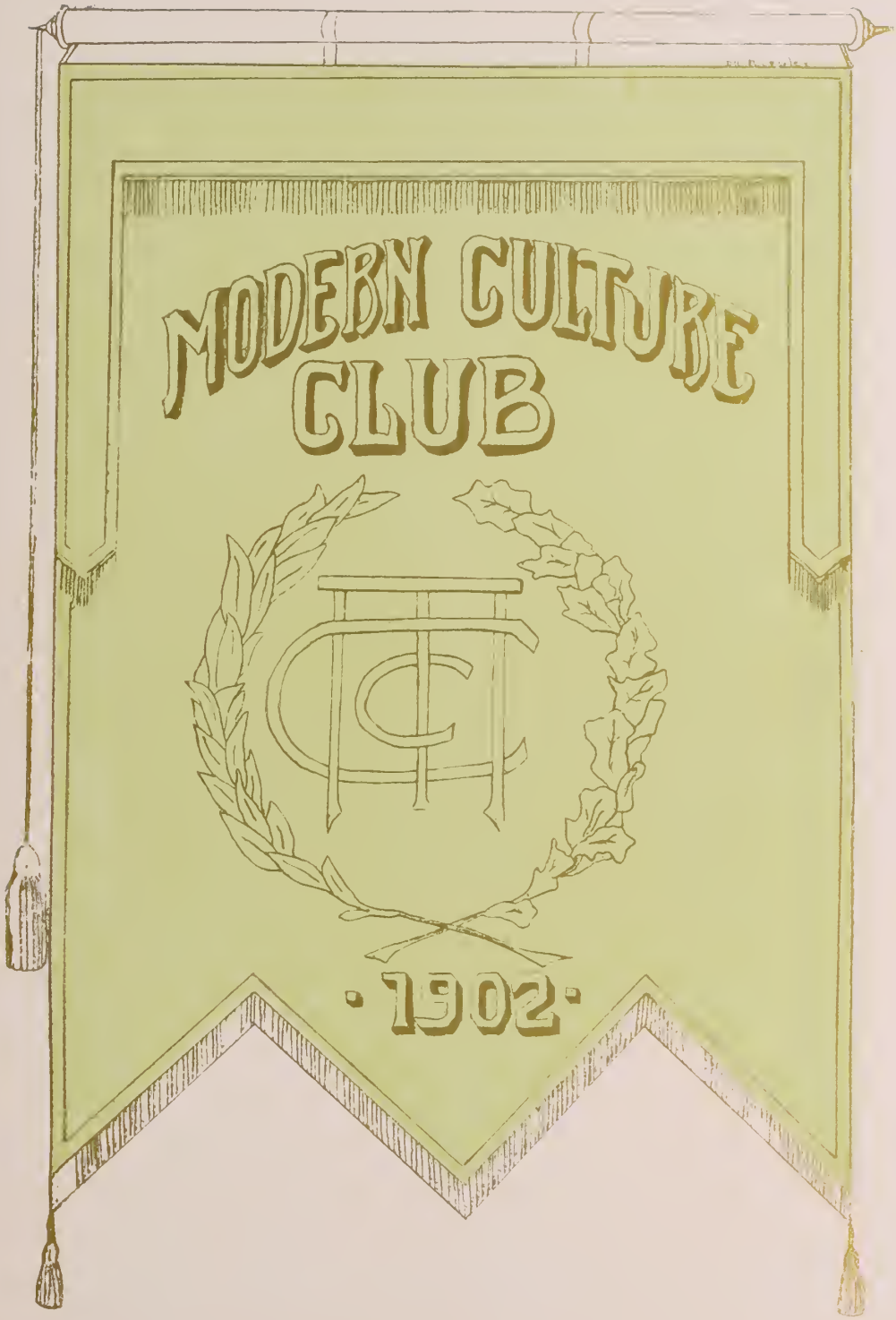
MODERN CULTURE
CLUB
·1902·

M. C. C. ROLL

Valerie Allen
Annie Lee Anders
Lola Anders
Ruth Ard
Effie Badeaux
Madge Bahm
Jewel Bagley
Thomas Baker
Vera Bankston
Mattie Barr
Mattie Barmore
Myra Lee Bachelor
Robert Bateman
Adeline Beatty
Dixie Berry
Walter Bishop
Maude Blackman
Evelyn Blakewood
Esther Boggs
Joseph Bordelon
Gladys Boyd
Della Bradford
Florence Brown
Hazel Brown
Martha Brown
Mary Brown
Nola Bunn
Dalton Burch
Gladys Burkhalter
Flora Burris
Bertha Bush
Sattie Bustin
Clara Cameron
Thelma Carr
Carlon Cason
Corinne Chatelain
Clara Colquitt
Fannie Colquitt
Stella Cooper
Lotos Cox
Cornelia Crawford
Ruby Clayton
Sula Culpepper
Mary Cutler
Ottice Dark
T. D. Dark
Bert Davis
Maggie Davis
Murphy Davis
Nettie Dunn
Beryl Dupuy
Mary Dyson
Aetna Elkins
Myrtle Evans
Irmanice Farley
Isyl Ferrin
Maude Files
Eunice Ficher
Mercer Fletcher
Leonora Forshag
Lillie Franks
Blanche Freeman
Oral Freeman
Annie Mae Gaar
Inez Gillentine
Bettie Glaze
Olive Hammitt
Hayes Hanchey
Kenney Hanchey
Laura Hand
Beulah Hanson
Aubyn Harris
Mellie Harrison
Claude Hart
Duncan Hart
Ollie Hertzler
Elizabeth Hess
Lucille Higdon
C. V. Hinkie
Inez Hinton
Lottie Holloway
Freddie Hyde
Roy Hyde
Mary Jackson
Effie Lee Jones
Willie Jones
Beatrice Jordan
Agnes Juneau
Eloise Kelley
Ruth Kelley
Carmen Kennedy
Lizzie Keys
Ina Kitchen
Annie Klein
Mary LaCour
Norma Lambert
Annie Lamkin
Aura Lamkin
Ernest Landry
Ethel Langford
J. O. LaPrairie
Lucy Latham
Glynn Lee
Helen Leche
Jessie Lesche
Jeanette Levy
Isabel Major
Purvis Mangum
Audrey Martin
Florence Martin
Hazel McBride
Leona McBride
Inez McClure
Linnie McGinty
Inez McGraw
Myrtle McGraw
Shirley McKnight
Tommie Mears
Dorothy Merritt
Theresa Michot
Ernel Mims
Gladys Mixon
Adele Moncla
Wilma Montgomery
Virginia Morrow
Betty Murrell
Mabel Nelson
Louise Nesom
Alma Newman
Lottie Newman
Ouida Nolly
Martin Parker
May Parker
Hazel Patterson
Aline Pearce
Willie Pearce
Odessa Pepper
Jeraline Perry
Bertha Phillips
Walter Pierron
Mildred Pitchford
Mattie Pope
Ada Presslar
Reba Presslar
Laura Price
Robert Price
G. C. Quarles
Mrs. G. C. Quarles
Georgia Rains
E. L. Reding
Celeste Regard
Vera Reidheimer
Sadie Reynolds
Marcelle Ricard
Mabel Riche
Madelaine Rogers
Madelaine Roshto
Lee Russell
Agnes Sanders
Lena Shaughnessy
Barney Shehane
Ruby Shepherd
Mary Sims
Esco Simmons
Blanche Smith
Emmie Smith
Evelyn Smith
Leila Sowar
Leonne Spencer
Hedwyck Stahl
Carleen Starns
Mamie Starns
Beatrice Stewart
Laura Stilley
Leonnie Stilley
Irene Strother
Bonnie Sumners
Annie Taylor
Beulah Teekel
Mary Tenney
Lessie Terrell
Gertrude Thayer
Viola Thayer
Exa Thomas
May Thomas
Eunice Thompson
Audrey Thornton
Blanche Toy
Ada Taylor
Lucy Tubre
Baskin Tullos
Beulah Tullos

Elizabeth Townsend
Rettie Tyler
Ruth Vining
Cynthia Walker

Violet Waters
M. R. Weaver
Sether Webb
Norma Wells

Vernessa Westbrook
Iris White
May White
Elzie Williams

Berta Wilson
Clifford Wilson
D. G. Wilson
Audra Wingo

Myrtis Wingo
Lillian Woods
Sara Wordsworth

Caspari Literary Club

FALL TERM OFFICERS:

"A" Division		"B" Division
TOMMIE PRICE	*President*	LILLIAN WREN
LELIA WALKER	*Vice-President*	LOTTIE MONTEGUT
DELLA BROUSSARD	*Secretary*	VIVIAN JONES
EMILY GAIENNIE	*Treasurer*	AUDREY CORLEY
AGNES HOGAN	*Editor*	LOUISE CLEMENTS
CLARA BRITAIN	*Chor.*	NINA PLANT

History of C. L. C.

WHEN we look at the Caspari Literary Club of to-day and see its progressiveness and initiative, we wonder whether it has gained prominence only in recent years or whether it has taken many years in which to acquire it. Although this club has the same firm foundation that the long-standing societies have, credit is due the untiring efforts of its members, for it was not until 1917 that the Caspari Literary Club was formed. It was necessary for the three societies doing literary work at Normal in 1917 to be relieved of part of this work; so the new society was organized for lower students.

To its members, Caspari Literary Club is of great significance. The word "Caspari" brings to their minds many past experiences and the reverence with which they have always beheld the society. Caspari was the name of an influential citizen through whose influence Natchitoches was selected as the site for the school. Captain Caspari did much to protect and promote the interests of the school. He died in 1915, and it was in respectful remembrance of him, two years later, that the Caspari Literary Club took for itself his name.

In 1918, because of the decrease of the student body, the Caspari Literary Club united with Mortar Board. The High School students separated their literary work from that of the Normal students in 1919. It was then that the Caspari Literary Club became a higher society with S. A. K., E. L. S. and M. C. C. In 1920, the Club won first place in the inter-society debating contest, and also in the inter-society declamation contest.

The society receives honors each year. Her members can see a bright and successful future for her and will do all in their power to make these dreams come true.

—CLARA BROWN.

CASPARI LITERARY
CLUB
1919

C. L. C. Roll

Lovie Adams
Wanna Adams
Vivian Alexander
Neva Anthony
Ida Authement
Bula Mae Ballard
Clara Barron
Amanda Bass
Mrs. Lillie Bracken
Clara Britain
Della Broussard
Mildred Buce
Beatrice Bullard
Bernice Bush
Julia Chenet
Jessie Ray Cheshire
Monnie Cheves
Allie Clark
Inez Clark
Louise Clements
Ashton Coco
Hazel Cockfield
Maude Cole
Belton Colvin
Belle Compton
Audrey Corley
Curry Couvillion
Shephen Ducote
Lillian DeLaune
Irene Douciere
Wilda Douglass
Regina Dugas
Norma Duke
Lucia Foret
Iree Formby
Allie Gaddis
Maydie Gaddis
Emily Gaiennie
Zelma Galyeau
Laura Geeary
Seltz Gremillion
Stella Griffith
Marie Grigsby
Selma Grimmer
Louise Grove
Julia Gueydan
Elise Guillotte
Yvonne Guillotte

Ollie Hanks
Marie Harper
Ernest Hart
Nell Harvey
Ray Heider
Artie Hogan
Viola Holt
Ruth Huckaby
Ruth Hurst
Clara Ingram
Ruth Jones
Vivian Jones
Henry Jordan
Rosie Lee Kelly
Wilma Kent
Maude King
Minnie Landry
Vyc Lirette
John Lucas
Belle LeBlanc
Mildred Martin
Thelma Mathews
Pearl McCartney
Edna McDonald

Ollie McLanahan
Clara Merrit
Bertie Millican
Alma Mire

Eva Moon
Lottie Montegut
Effie Montgomery
Jewel Moore

Carlos Moreau
Wylis Moreau
Myrtis Nelson
Olive Nelson

Lillian Noel
Thelma Nolan
Jeanette Newberry
Pauline Owen

Eloise Patrick
Nina Plant
Vera Poe
Ethel Pourciau

Evelyn Pourciau
Phillip Prevost
Myrtis Price
Katherine Price
Tommie Price
Lillie Mae Reding
Lucille Reine
Sarah Reneau
Narcissus Riser
Eilleen Ritter
Lucille Roberts
Erline Roger
Alice Roussel
Myrtle Russel
Mary Saviar
Mabel Saurage
Lester Spinks
Gertrude Spillman
Beatrice Stephens
Mildred Stephens
Mary Stewart
Bernice Stroud
Ezel Teer
Camille Templet

A. Z. Thomas
Elsie Thompson
Thelma Tisdale
Beulah Tisdale

Inez Triche
Minerva Truxillo
Elizabeth Verdel
Fannie Walker

Myrtle Walker
Mary Wallace
Mildred Wallace
Velma Lee Watts

Mattie Weatherford
Nellie White
Hazel Whitner
Lydia Wilkinson
Mary Willis
Willie Woodard
Hazel Webre
Lillian Wren
Roberta Young

Y. W. C. A. Cabinet

MYRTLE G. AYMOND . . *President*
RUBY WELLS . . *Vice-President*
ELIZABETH ROGERS . . *Secretary*
EVA AIKENS . . . . *Treasurer*
DENNIE ESTES . . . *Under-Graduate Representative*

COMMITTEE CHAIRMEN:

CAMILLE BARRETT . . . Devotional
LOUISE GROVE . . World Fellowship
ETHEL STRICKLAND . . . Reception
RUTH SMITH . . . . Social Service
VIOLA THAYER . . . . . Social
SULA CULPEPPER . . . . Publicity
FLORENCE McKINNON . . Potpourri
MARGARET MEGINN . . Current Sauce

ROSTER OF MEMBERSHIP:

Aiken, Eva
Abington, Winifred
Allen, Agnes
Ambrose, Cora
Andrews, Clara
Anders, Lola
Aymond, Myrtle
Barrett, Camille
Barron, Clara
Barmore, Mattie
Banister, Ellie
Bankston, Vera
Ballard, Odessa
Bounds, Pauline
Ballard, Bula Mae
Bagley, Jewel
Baillio, Velva
Blackman, Lessie
Blakewood, Evelyn
Boggs, Esther
Bradford, Della
Britain, Clara
Brock, Joy
Brown, Florence
Buck, Beatrice
Bull, Eleanor
Burkhalter, Gladys
Burleigh, Elaine
Burris, Flora
Bush, Bernice
Bush, Bertha
Burke, Floy
Byrd, Alma
Campbell, Gotha
Cargill, Mamie
Cason, Carlon
Charleville, Ella Keener
Chapman, Mary
Clark, Inez
Cochran, Mayme
Coker, Constance
Cole, Maude
Colvin, Nora
Compton, Belle
Conerly, Marie
Contois, Isabel
Cook, Effie Lee
Coon, Mary V.
Cooper, Iola
Cooper, Stella
Corley, Audrey
Corley, Dorothy
Corley, Hattie
Craton, Ruby
Culpepper, Sula
Dark, Ottice
Davis, Willie
Dean, Jewel
Deen, Nettie
DeWitt, Stella
Douglas, Wilda
Drake, Elizabeth
Dudley, Mary
Duke, Vauncile
Dunlap, Pauline
Dunn, Nettie
Dykes, Bessye
Earnest, Wylma
Emmons, Loyse
Evans, Myrtle
Ferrin, Isyl
Fenton, Reve
Files, Maude
Fisher, Eunice
Fleniken, Alice
Fluitt, Willie Aline
Formby, Iree
Forhag, Leanora
Forston, Vivian
Franks, Lillie
Futral, Ethel
Garrett, Maurine
Gates, Audrey
Gillentine, Inza
Gar, Annie Mae
Graham, Rossie
Grove, Louise
Hand, Laura
Harp, Marjorie
Harrington, Mrs. C.
Harrison, Mellie
Hanks, Ollie
Harris, Aubyn
Harris Laura Mae
Hart, Linnie
Hays, Cloyce
Henry, Velma
Himler, Pearl
Hinton, Inez
Hertzler, Ollie
Hogan, Agnes
Horne, Elva
Horne, Lola
Hubbard, Hazel
Hunter, Adele
Jackson, Evelyn
James, Millie Mae
Johnson, Elma Lois
Jones, Myrtis
Jones, Stella
Jones, Willie
Jones, Vivian
Jordan, Hazel
Kennedy, Carmen
Kent, Wilma
Langford, Frances
Lambert, Norma
Lamkin, Aura
Latham, Lucy Mae
Lebo, Grace
Lee, Ollie
Leone, Hazel K.
Life, Mabel
Littell, Altha
Loe, Eva
McBride, Leona
McCain, Alexs
McDonald, Edna
McElveen, Ella May
McKinnon, Florence
McNamara, Ruth
McNeil, Addie
McReynolds, Cecilia
McGinty, Lennie
Meginn, Margaret
Meredith, Thelma
Michie, Kate
Millican, Bertie
Mims, Ernel
Miscar, Rosa
Mitchell, Ada
Mixon, Gladys
Mobley, Mary
Montgomery, Wilma
Montgomery, Winifred
Moore, Clara
Moore, Jewell
Moore, Ruby
Morgan, Thelma
Murrell, Bettie
Nelson, Mabel
Nelson, Myrtice
Nelson, Olive
Nesom, Louise
Newbury, Jeannette
Odom, Inez
Ogilvie, Mary Pope
Palmer, Delia
Parker, Jewel
Rathbun, Eva
Paty, Meda
Peace, Jewel
Pearce, Aline
Penny, Vera
Phillips, Bertha
Pitchford, Mildred
Pond, Susie
Porter, Nell
Price, Kathleen
Price, Laura
Price, Myrtis
Price, Tommie
Prickett, Claribel
Rains, Vera H.
Reding, Lillie Mae
Revel, Ruth
Richardson, Lucy
Rogers, Elizabeth
Rogers, Mrs. Grace
Roshto, Madelaine
Russell, Mabel
Sanders, Norma
Scott, Hallie
Shaughnessy, Lena
Sheppard, Ruby
Shull, Loree
Simpson, Jennie Bell
Smith, Emmie
Smith, Evelyn
Smith, Myrtle
Smith, Ruth
Smitha, Thelma
Stafford, Alma
Stafford, Kate
Stahl, Hedwyck
Starns, Carleen
Starns, Mamie
Stilley, Leonie
Strickland, Ethel
Streeck, Ray
Stroud, Bernice
Summers, Bonnie
Sutcliffe, Anna
Swain, Alice Lee
Teekell, Beulah
Tenney, Mary
Terrell, Lessie
Thayer, Gertrude
Thayer, Viola
Thomas, Helen
Thomas, Levin
Thomas, Eunice
Thomas, Ida
Townsend, Elizabeth
Traylor, Ada
Turner, Mary
Twilley, Katie Lou
Tyler, Rettie
Verdel, Elizabeth
Vernon, Ruth
Vining, Josie
Vining, Ruth
Wadsworth, Sara
Wallace, Mildred
Waters, Violet
Watkins, Mary Evelyn
Watts, Ethel
Watts, Velma Lee
Webb, Esther
Wells, Garnet
Wells, Norma
Wells, Ruby
White, Mary
Whittington, Auline
Willard, Clovis
Williams, Ophelia
Willis, Mary
Wingo, Audra
Wingo, Myrtie
Womble, Nell
Woods, Lillian
Woodard, Hazel
Word, Dora
Yarbrough, Irma
Zenor, Mollie

YOUNG WOMEN'S CHRISTIAN ASSOCIATION

Y. W. C. A. CABINET

A. of P. Officers

Lottie Montegut . . . . . *President*
Miss Louise Abel . . . . . *Vice-President*
Lucille Reine . . . . . *Secretary*
Lillian Noel . . . . . *Treasurer*
Minnie Landry . . . . . *Chorister*

Roster of Members:

Simone Abadie
Louise Abel
Vivian Alexander
Elize Alleman
Ida Authemot
Effie Badeaux
Adeline Beatty
Wilbur Beauregard
Enola Boudreaux
Yvonne Brady
Della Broussard
Grace Broussard
Helen Broussard
Hazel Brown
Linnie Byrnes
Clara Belle Cameron
Corine Chatelaine
Charles Chauvin
Julia Chenet
May Couvillion
Lillian Delanc
Stephen Ducote
Norma Duhe
Elvira Dufresne
Regina Dugas
Beyrl Dupre
Alton Durand
Gertrude Ellender
Leona Fleiller
Leonne Gouaux
Seltz Gremillion
Selma Grimmer
Julia Gueydan
Elise Guillot
Yvonne Guillot
Tessie Hart
Anita Haydel
Alida Haydel
Elizabeth Hess
Ruth Hurst
J. G. Joubert
Gladys Lallande
Retta Lambre
Minnie Landry
Bernadette Langla
Olga Laurent
Verna LeBlanc
Emma LeCompte
Estelle LeCompte
Gladys LeJeune
Lucille Linder
Vic Lirette
Clemence Loup
Mildred Martin
Rena Massony
Louise Melancon
Yolande Melancon
Terese Michot
Emily Miller
Marcelle Millet
Alma Mire
Hilda Mire
Adele Moncla
Wyllis Moreau
Rena Moresi
Lillian Noel
Ruth Olana
Evelyn Pellerin
Madeline Perret
Ethel Pourciau
Philip Prevost
Celeste Regard
Lucille Reine
Camie Richard
Mabel Riche
Erline Roger
Bessie Romero
Ruby Roubeio
Mary Savoia
Sartola Savoie
Clarence Sailliau
Heloise Stieffel
Lillian Tassin
Camillie Templet
Sophie Thibodeaux
Inez Triche
Hazel Webre
Roberta Young

APOSTLESHIP OF PRAYER

A. OF P. OFFICERS

Y. M. C. A. Cabinet

Officers:

FRED J. RUSHING . . . . . *President*

T. EARLE JOHNSON . . . . . *Vice-President*

M. J. MIZELL . . . . . *Secretary*

S. E. TALLEY . . . . . *Treasurer*

Committee Chairmen:

LLOYD WALKER

BURT DAVIS

M. J. MIZELL

A. D. LUCIUS

Membership Roll:

Dalton Burch
Roy A. Grouch
Burt Davis

H. H. Faircloth
Kinney Hanchey
Duncan Hart

Clarence Hinkie
Roy E. Hyde
T. E. Johnson

J. O. LaPrairie
Glynn Lee
A. D. Lucius

M. J. Mizell
E. L. Reding
Fred J. Rushing

Kermit Roberts
C. R. Sanders
Taylor Smith

Jason Stringer
S. E. Talley
Ardis Thompson

Baskin Tullos
Lloyd Walker
Elzie Williams

YOUNG MEN'S CHRISTIAN ASSOCIATION

Y. M. C. A. CABINET

THE LATIN CLUB

HOME ECONOMICS CLUB

CAFETERIA AT STATE FAIR

Current Sauce

Published bi-weekly by the students of State Normal College,
Natchitoches, Louisiana.

EDITORIAL STAFF:

FRED J. RUSHING . . . . . *Editor-in-Chief*
CATHERINE JONES . . . . . *Associate Editor*
A. L. DOCOURNAU . . . . . *Business Manager*
T. E. JOHNSON . . . . . *Asst. Business Manager*
ANNIE LAURIE PUJOS . . . . . *Editorials*
O. P. BABIN . . . . . *Athletics*
RUTH VERNON . . . . . *Exchange Editor*
MARGUERITE BROWNE . . . . . *Assembly*
ALICE LEE SWAIN . . . . . *Jokes*
EMMA ADELE FRERE . . . . . *Jokes*

REPORTERS:

CLIQUE-CLAQUES.....Carrie Montgomery
E. L. S.....Linnie Hart
T. E. Johnson
S. A. K.....Alice Lee Swain
Bertha Stone
M. C. C. .....Elizabeth Townsend
C. L. C.....Lillian Wren
Y. W. C. A.....Elizabeth Rogers
Y. M. C. A.....M. J. Mizell
A. of P. .....Bernadette Langla

CURRENT SAUCE during 1923-'24 has endeavored to support a policy which was agreed upon early in the fall term. *Current Sauce* serves as a bond to unite the Normal College students, the alumni, and the students of the high schools of the state. It links the college with the students' homes. It hopes to present to its readers matters of current interest, questions requiring grave consideration, matters of importance both to Normal College students and to its readers over the state. It wishes to entertain, to amuse. It is a means of self-expression for the students. It is the official organ of the student body and the alumni.

Each on the staff has done his part to carry out this program effectively. It has been the aim of the management to issue *Current Sauce* on time, to make the appearance of the paper attractive, and to publish such articles as will be of benefit, whether of information or entertainment to its readers.

Whatever success *Current* Sauce has attained during this year has been due in a great measure to its faculty adviser, Mr. S. M. Byrd. He has given the paper the benefit of his time and experience.

Current Sauce has just turned the corner of the avenue leading toward success. To continue this success the paper must not depend upon the work of a few students. It must gain the interest and sympathy of the student body, and the student body must support its burdens by contributions to *Current Sauce.*

CURRENT SAUCE STAFF

Orchestra

Mr. George C. Proudfit, *Director*

First Violin:
Gordon Cloutier
Rose Maggio
Jeanette Schumann

Cello:
R. W. Winstead

Bass:
R. W. Boydston

Cornet:
Cecil B. McClung
C. E. Hooper

Trombone:
Roy E. Teddlie

Second Violin:
Aline Pearce
Lucille Roberts
Katherine Sanders
Annna Sutcliff

Tuba:
Jas. E. Dezendorf

Clarinets:
Blanche Toy
Ernest Landry
Virginia Morrow

Euphonium:
Edwin L. McClung, Jr.

Mrs. W. H. Holland, *Pianist*

Choral Society

Mr. George C. Proudfit, *Director.*

Mrs. G. A. Moffett, *Accompanist.*

SOPRANO:

Marianna Alford
Elize Alleman
Stella Angelle
Odessa Ballard
Marguerite Browne
Martha Brown
Floy Burke
Felicia Chennault
Helen Cook
Alla Mei Courtney
Marguerite Courtney
Ottis Dark
Lotis DeBlieux
Jessie Dey
Mary Louise Dey
Gertrude Ellender
Willie Aline Fluitt
Addie Ford
Doris Franklin
Allie Gaddie
Maydie Gaddis
Martha Gonsoulin
Leonne Gouaux
Olive Hammett
Wilma Kent
Norma Lambert
Dorothy Merritt
Virginia Morrow
Gladys Montgomery
Ella Mae Odom
Clara O'Quinn
Erline Rogers
Maude Rogers
Bessie Romero
Alice Roussell
Mary Savoia
Lelia Sowar
Ethel Strickland
Delight Tassin
Ruth Taylor
Mary Thomas
Eunice Thompson
Blanche Toy
Ruth Vernon
Meredith Wallis
Myrtis Wingo

ALTO:

Lola Anders
Beulah Mae Ballard
Della Bradford
Helen Broussard
Edna Chance
Stella Cooper
Sallie Durbin
Aetna Elkins
Loyce Emmons
Alice Flenniken
Vivian Fortson
Laura Hand
Marjorie Harp
Vivian Jones
Eloise Kelly
Ruth Kelly
Delia Palmer
Viola Perry
Lillian Schexnayder
Lena Shaughnessy
Nellie Steinwinder
Bernice Stroud
Anna Sutcliffe
Alice Lee Swain
Mattie Weatherford
Maurice Welch
Audra Wingo
Dora Word

TENOR:

A. G. Alexander
Thomas Baker
C. L. McClung
M. J. Mizell
W. J. Pierron
Lesley Spinks
Lester Spinks
Houston Talley
Johnnie Zenter

BASS:

Robert Bateman
Joseph J. Bordelon
Dalton R. Burch
Ashton Coco
Edwin McClung
George M. Parker
L. C. Russell
J. D. Talley
S. E. Talley
A. Z. Thomas

ORCHESTRA

Glee Club

THE Louisiana State Normal College Glee Club does not boast of age or ancestry, but of worth and artistry. This year the glee club has surpassed all expectations, not only in the matter of available material but also in actual achievement. Those who have been fortunate in hearing any of its concerts will testify to this without any qualification or reservation.

Throughout its two tours over the state of Louisiana the L. S. N. C. Glee Club has met with such splendid success and elicited such high commendation as entitles the organization to a rank second to that of no other college glee club in Louisiana. Not only the great variety of its programs but the superior selection and rendition of the numbers are proof positive to this effect.

Our sincere appreciation for the success of this organization is hereby tendered to Mr. Rupert Cook, business manager; Mr. George Proudfit, quartet trainer; Mr. A. A. Alexander, director; Mr. Winstead, cellist; and all others who contributed toward its success.

Glee Club Roster

A. G. ALEXANDER . . . . . DIRECTOR
R. H. COOKE . . . . . MANAGER

1st Tenors:
D. E. Sikes
Lester Spinks
E. Landry
Walter Pierron

2nd Basses:
George Proudfit
Prof. A. Crouch
A. Z. Thomas
W. Sudduth
H. H. Faircloth
R. H. Cook

1st Basses:
Fred Rushing
L. J. Alleman
T. Baker
T. E. Johnson
C. R. Sanders

2nd Tenors:
A. Coco
E. L. Redding
J. O. LaPrairie
D. Burch
J. Cloutier

Mrs. Moffet . . . . . Accompanist
Mr. George Proudfit . . . . Violinist
Mr. R. W. Winstead . . . . . Cellist
Miss May McElvin . . . . . Reader
Miss Blanche Toy . . . . . Saxophone Soloist

Louisiana State Normal College Glee Club
—1923 Program—

PART I.

1. Love's Old Sweet Song" ..... Molloy
   (Glee Club)
2. "We Meet Again To-Night, Boys" ..... Anonymous
   (Glee Club)
3. "Don't You Cry, My Honey" ..... A. W. Noll
   (Glee Club Quartet)
4. Violin Solo: a. "Romance" ..... Wieniaiski
   b. "Souvenir" ..... Dardella
   c. "Scherzo" ..... Van Coens
   (Mr. George Proudfit)
5. "Mighty Like A Rose" ..... Nevin
   (Glee Club)
6. Reading, "When Jack Is Late" ..... J. M. Berry
   (Miss May McElvin)
7. Saxophone Solo—Miss Blanche Toy.
8. String Trio, "June Barcarolle" ..... Tschaikowsky
   (Messrs. Proudfit, Winstead, and Mrs. G. Moffit)
9. "Catastrophe" ..... N. B. Sprague
   (Glee Club)

—Intermission—

PART II.

10. "Just For To-Night" ..... French
    (Glee Club)
11. Piano Solo, "Prelude, Op. 3, No. 2" ..... Rachmaninoff
    (Mrs. George Moffet)
12. Reading, "Their First Marketing"
    (Miss Mae McElvin)
13. "Juanita" ..... Rearranged
    (Glee Club Quartet)
14. Solo, "At Dawning" ..... Cadman
    (Mr. A. Z. Thomas)
15. "Fairy Moonlight" ..... Old German Song
    (Glee Club)
16. Cello Solo, "Orientale" ..... Caeser
    (Mr. R. M. Winstead)
17. A Few Facts Concerning the Louisiana State Normal College
    (Mr. Roy A. Crouch)
18. "Good Night" ..... Buck
    (Glee Club)

ATHLETICS

1922 FOOTBALL SEASON

SUMMARY.

The victory over Southwestern Louisiana Institute on Thanksgiving Day brought to a close one of the most successful football seasons in the annals of Normal athletics.

At the beginning of the season the prospects were far from bright and because of the fact that all other teams in the L. I. A. A. had a wealth of experienced material, Normal was given a very low rating. The loss of Coney, Herbert Killen, Shelton Killen, Richardson, Overbey, Smith, Stafford, Maricelli, and Manning of the 1921 team was keenly felt. But the unexpected return of Strange, Captain Gauthier, and Freeman together with the addition of Stringer, Mangum, Simmons, Davis, Landry, Chauvin, and Faircloth from the new men made the outlook decidedly brighter.

THE L. S. U. GAME.

After a perliminary game with the Natchitoches team the Normal journeyed to Baton Rouge to give battle to the Tigers. And a real battle it proved. The Tigers finally won by a score of 13 to 0. The second touchdown was scored almost as the final whistle sounded, and was the direct result of a blocked kick.

LOUISIANA COLLEGE GAME.

Before a large crowd assembled at the Central Louisiana Fair at Alexandria, the team played its first association game. Louisiana College showed considerable strength in this game, and it was only after the hardest kind of a struggle that Normal turned in a 20 to 0 victory. The line plunging of Freeman and Walker and a 90-yard run for a touchdown by Chauvin featured the game. Many Normal rooters and friends were among the spectators and gave great support to the team.

THE L. P. I. GAME.

The greatest game ever played on the Normal field and the greatest victory of the year was the scoreless tie with L. P. I. With a veteran team coached by Billie Dietz of Purdue University fame, and with a weight advantage of about thirty pounds to the man, L. P. I. was figured to roll up a heavy score. But the Normal team played football as it should be played and the final result was a scoreless tie. Walker and Strange were injured in this game and were unable to play against Centenary the following week.

THE CENTENARY GAME.

Before a large crowd at the State Fair the only association game lost went to Centenary by a score of 28 to 7. The loss of Strange and Walker was keenly felt, especially as Centenary had a weight advantage of thirteen pounds to the man and an almost unlimited number of substitutes available. Centenary scored early in the first quarter and was then held until the third quarter, when Normal's line, weakened by injuries, was unable to withstand the attack of Centenary's offense and three touchdowns were added. Normal's score came as the result of a fumble on an attempted pass by Farrell, Centenary's flash, which was recovered by Landry, who raced 40 yards for a touchdown. The defensive work of Freeman was especially prominent throughout the game.

THE ARKANSAS AGGIES.

One of the cleanest and most sportsmanlike teams ever seen on Normal field was that of the Agricultural School of Magnolia, Ark., which was defeated by Normal by the score of 26 to 0. The contest was not at any time close, as Normal scored soon after the game started and was never in danger. The score at the end of the first quarter was 19 to 0. The attack of the visitors was featured by the use of the forward pass.

TULANE FRESHMAN GAME.

On Armistice Day the Normal met a Tartar in the Freshmen of Tulane University, finally winning a hard contest by the score of 7 to 0. A fumble soon after the game started, aided by the excellent punting of the Freshmen, kept the Normal on the defensive throughout the first half. And the continued excellent punting, with effective line plays, gave the Freshmen the edge in the second half until near the close of the fourth period, when Coach rushed his reserves into the fray and the touchdown and victory resulted.

A fitting climax to the season was the 13 to 6 victory over our ancient but friendly rival, S. L. I., on Thanksgiving Day. Coach Mobley brought to Normal field a well coached team of veterans, especially adept at the passing game. They were opposed by a team not quite so experienced, nor quite so adept at the passing game, but far superior in smashing line plays.

Normal received the kick-off and by a series of irresistible line and off-tackle drives carried the ball within the shadow of the S. L. I. goal. A series of unfortunate penalties totaling 45 yards ruined the chances of a score and so demoralized the team that S. L. I. with a well-timed and well executed forward pass attack succeeded in making their lone touchdown, but missed the try for point.

Early in the third quarter Normal got the ball and again began a march to the goal which was not stopped until the last white line was passed by Walker, who followed Freeman eight yards off-tackle for a touchdown. Baker drop-kicked the goal on the try for point and the score was 7 to 6 in Normal's favor. And so it continued until the final moments of the game when a long forward pass, Couvillion to Freeman, an on-side kick with Freeman again on the receiving end, put the ball within scoring distance. A forward pass to the goal line made as the whistle sounded, was intercepted by an S. L. I. back, who was tackled with such force that he fumbled, and a Normal persey encircled the ball for a touchdown. Baker failed on the attempted drop kick for point and a great game ended 13 to 6.

Perhaps the most pleasing feature of the season is the loyal wholehearted support accorded the team by students, alumni, faculty, and citizens of Natchitoches. Pleasing indeed were the banquets tendered to coach and team by President Roy after the L. P. I. game and by the Rotarians after the close of the season.

The following earned the coveted football "N" and sweater for the season's play: Gauthier, Captain; Freeman; Walker; Bishop; Couvillion; Moreau; Faircloth; Suddath; Prevost; Strange; Landry; Chauvin; Davis; and Baker.

Others who did excellent work and deserve honorable mention although not participating in enough games to earn letters, are: Quarles, Stringer, Mangum, Simmons and Weaver. Turpin also did excellent work in non-association games in which he was eligible to play.

With the expected return of several of this year's men and the increasing interest of Alumni and friends of the Normal in athletics the future is full of promise.

It would be the height of injustice and inconsideration if at this point no reference was made to the excellent scientific training given the available material, and to the all pervading inspiration afforded the players by their coach, H. Lee Prather, through whose manly influence and indefatigable efforts men of 2 or 3 years' football experience were pitted with such splendid showing against football players of many years' experience, as hundreds have witnessed at the L. P. I. and Centenary games.

To say that the entire Normal College is proud of Coach H. L. Prather, is putting it mildly, for he is looked up to not only as an expert athletic coach but as a man—every inch of him.

L. S. N. IN ACTION AND REPOSE

After Bucking the Tulane Freshmen

Weaver	Stringer	Freeman	Mangum	Strange
Prevost	Gauthier	Walker	Simmons	Quarles
C. Moreau	Davis	Bishop	Faircloth	Couvillion
Turpin	Baker	Chauvin	Sudduth	Landry

Coach Prather

Basketball Squad

DAVIS SMITH STAFFORD C. MOREAU
BURCH TULLOS H. HANCHEY CHEVES K. HANCHEY

(Couvillion and Gauthier should have been photographed also.)

Basketball

The basketball season this year has been of very great interest because of the support and enthusiasm shown by the student body as a whole. The fight for places on the team was hard and bitter. The five men of last year's squad succeeded in being named the Varsity, but their places were hotly contested by six or seven other players. Due to Coach Prather's illness, the spirit of co-operation did not manifest itself throughout the season. However, we consider the season highly successful because of our splendid showing against other strong teams in the state.

One of the hardest series was that against Centenary, the Normal losing two in Shreveport and two at home, but at no time during any of the four games was the Centenary quintet entirely out of danger.

Marshall College was defeated by the Varsity and substitputes without any unusual effort.

Jefferson College came to Normal with a strong fast team, but were subdued in two lively games.

The claws of the Louisiana College Wildcats were neatly trimmed for two out of the four-game series, one game at home and one at Pineville being won by Normal.

We succeeded in getting the much-fought-over "goat" of our most heated rival, Southwestern, for three out of the four-game series, the winning of which gives us much satisfaction because of the rivalry which exists between us.

M. C. C. Basketball Team

VIOLA THAYER, Captain . . . . . *Forward*

GERTRUDE THAYER . . . . . *Guard*

VERA BANKSTON (Sub.) . . . . . *Forward*

LUCY TUBRE . . . . . *Guard*

HAZEL PATTERSON . . . . . *Running Center*

RHETTIE TYLER (Sub.) . . . . . *Center*

LUCILLE HIGDON (Sub.) . . . . . *Guard*

GLADYS BURKHALTER . . . . . *Jumping Center*

CORINNE CHATELAINE . . . . . *Forward*

E. L. S. Basketball Team

Contenders for Championship

CASSIE DENSON, Captain . . . . . *Running Center*

CLARA BELLE BRUNSON . . . . . *Forward*

KATIE KAVANAUGH (Sub.) . . . . . *Running Center*

MEARINE CHAMBERS . . . . . *Guard*

BESSIE FREY . . . . . *Guard*

VIVIAN FORTSON (Sub.) . . . . . *Guard*

MYRTLE SMITH . . . . . *Jumping Center*

OPHELIA WILLIAMS (Sub.) . . . . . *Jumping Center*

ELLA MAY ODOM . . . . . *Forward*

C. L. C. Basketball Team

VIVIAN JONES, Captain . . . . . *Jumping Center*

MILDRED MARTIN . . . . . *Running Center*

RUTH JONES (Sub.) . . . . . *Running Center*

NORMA DUHE . . . . . *Forward*

EDNA MCDONALD . . . . . *Guard*

MAUDE COLE (Sub.) . . . . . *Guard*

MILDRED STEPHENS . . . . . *Forward*

NENA PLANT (Sub.) . . . . . *Forward*

LILLIAN DELAUNE . . . . . *Guard*

S. A. K. Basketball Team

ALMA STAFFORD, Captain . . . . . *Guard*

RUTH SMITH . . . . . *Forward*

EDNA CHANCE (Sub.) . . . . . *Guard*

LEONA JORDAN (Sub.) . . . . . *Running Center*

AULINE WHITTINGTON . . . . . *Running Center*

CLARA BELLE MOORE (Sub.) . . . . . *Forward*

BEATRICE BUCK . . . . . *Guard*

MAURINE GARRETT . . . . . *Jumping Center*

ALTHA LITTELL . . . . . *Forward*

THE CRICKETS (faculty) lost to THE LIGHTNING BUGS (students).

"GYM." DRILL

THE PELICAN'S FLIGHT

A Pageant presented at the State Fair

L. S. N. PARTICIPANTS IN "THE PELICAN'S FLIGHT"

CAMP FIRE GIRLS

Camp Fire

WOHELO! That symbolic sound has penetrated into the depths and resounded in the very crevices of Normal Hill. Camp Fire is spreading its arms out far and wide, and it has touched Normal College and there left great enthusiasm for its growth. A visit of Miss Edith Kempthorne from the National Headquarters of the Camp Fire Girls created a great interest in the Camp Fire Organization at Normal. That interest manifestated itself in a course organized in the Physical Training Department. It was offered during the summer, under the leadership of Miss Thelma Zelenka.

The course was enjoyed by fifty-two young women of the summer school and proved so successful that it was given a definite place in the curriculum. It was given primarily to train leaders who would organize Camp Fire throughout the state. The course consisted of lectures on Camp Fire Organization, a study and actual performance of the activities of Camp Fire, with demonstrations of the working of the different crafts of the organization. The range is as broad as life.

The Law of the Camp Fire Girls, namely:

> *"Seek Beauty; Give Service; Pursue Knowledge; Be Trustworthy; Hold On to Health; Glorify Work;and Be Happy!"*

leads towards the goal of balanced, efficient young womanhood. An organization with a program like that deserves a place in every high school, junior or senior, in the land and should be encouraged. Normal College is encouraging it and training leaders to help spread its ideals among the young girls of the state.

Normal College fosters those ideals of the Camp Fire which make for better womanhood, which emphasize the dignity of work as a primary condition of happiness, the necessity of keeping in good health as a personal duty and as an essential to success in any field, and the spirit of comradeship as a condition of happiness.

The beautiful surroundings of Normal Hill afford an appropriate background for Camp Fire scenes and Council Fires. The class last summer enjoyed one hike out into the woods, and much fun in cooking. The course culminated in an attractive Council Fire at which Camp Fire honors were conferred.

Camp Fire upholds the true American ideal and articulates perfectly with the conception of modern education. It reinforces the teachings of the school by practice outside of school hours. It offers specific Americanization honors and honors in patriotism, which supplement school training. In view of the nobleness of the results of Camp Fire work, Normal College has included it among its many activities.

VANITY FAIR

Miss Alice Lee Swan
NORMAL'S MOST POPULAR

Miss
Lillian Sheehan
NORMAL'S PRETTIEST GIRL

Curry Couvillon

NORMAL'S HANDSOMEST MAN

MISS CATHERINE JONES
NORMAL'S MOST INTELLIGENT STUDENT

I. C. Strickland
NORMAL'S
MOST INTELLIGENT MAN

Miss Myrtle Aymond
NORMAL'S BEST ALL-ROUND GIRL

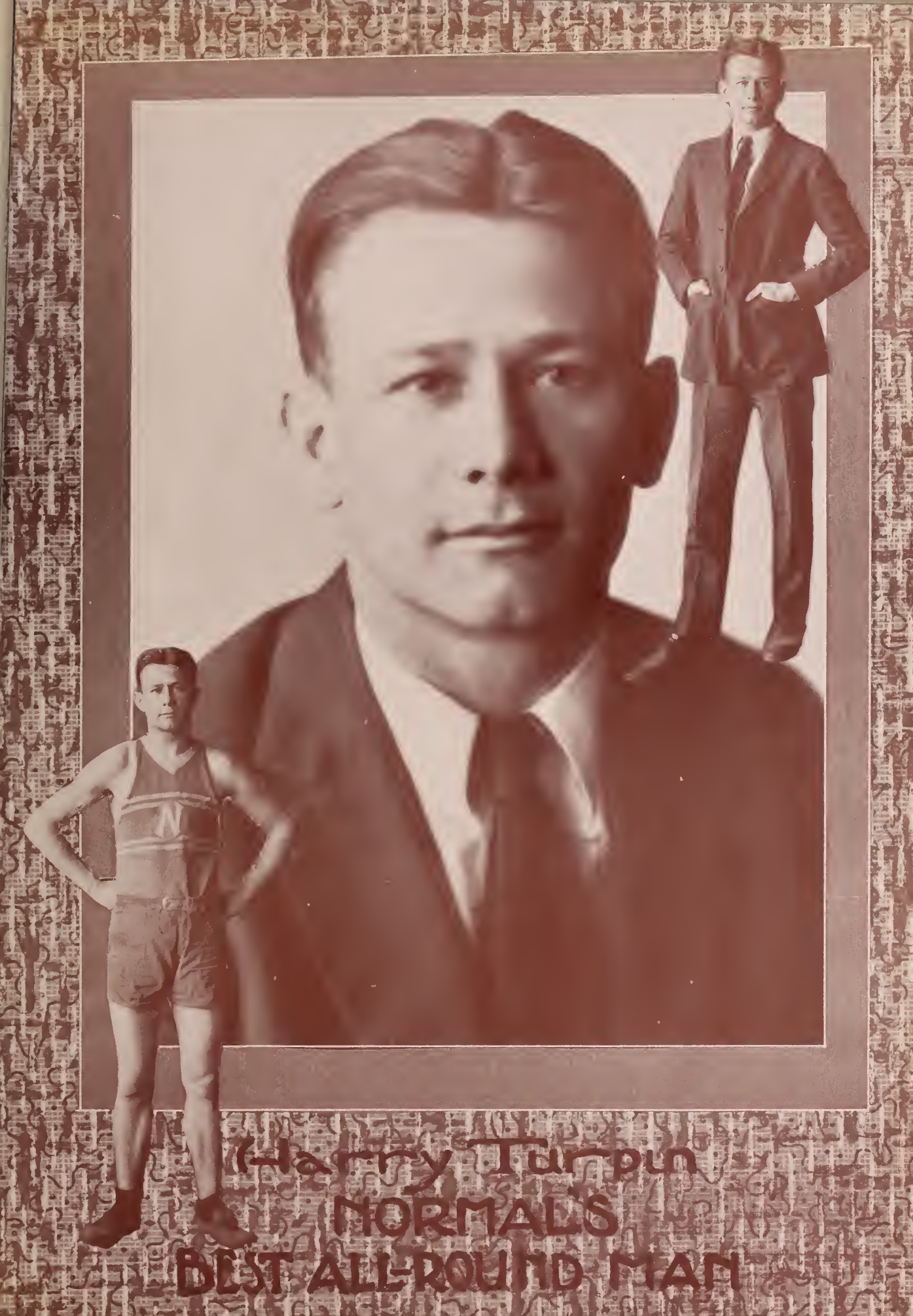

Harry Turpin
NORMAL'S
BEST ALL-ROUND MAN

Carlos Moreau

NORMAL'S BEST ATHLETE

Miss Stella Angelle
Wittiest Girl
Miss
Ella Mae Brown
Biggest Flirt
Forrest Hedges
Most Enthusiastic man

Freddie Smith
Most attractive man
Miss
Celeste Regard
Most attractive girl
John Payne
Biggest Flirt
Miss Jara Gueno
Frozen Dainty
Tom Baker
Most Popular Man

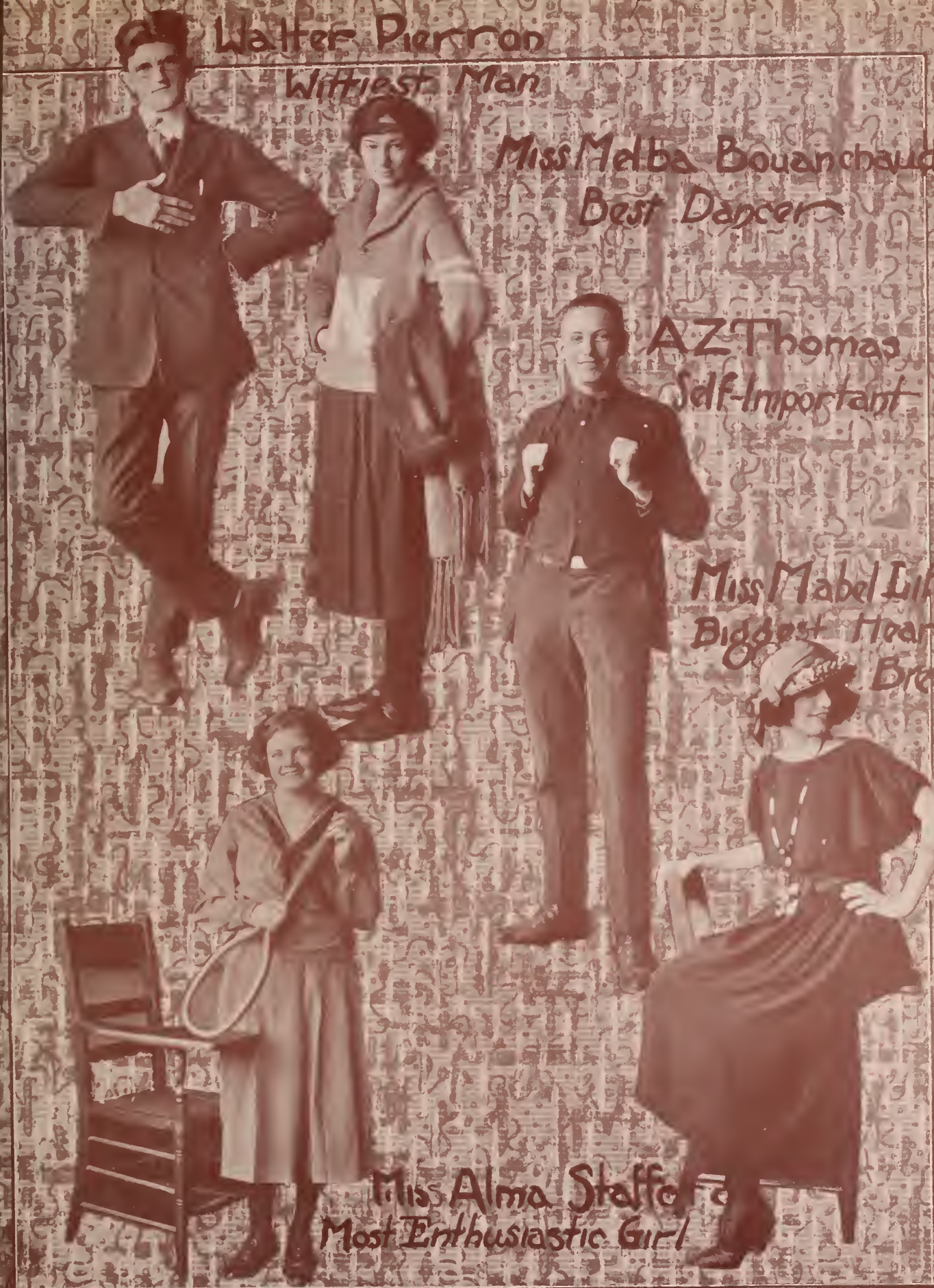
Walter Pierron
Wittiest Man
Miss Melba Bouanchaud
Best Dancer
A Z Thomas
Self-Important
Miss Mabel Lile
Biggest Heart-Breaker
Miss Alma Stafford
Most Enthusiastic Girl

Maskers Make Merry on Normal Hill

THE CARNIVAL FETE in the gymnasium, under the auspices of the Physical Training Department, far surpassed in brilliancy and enthusiasm any other student activity given at Normal College. The chatter of maskers was broken by the sound of a trumpet. The herald, Miss Belle LeBlanc, proclaimed, "Day by day in every way the Normal is growing better and better". Next he announced the arrival of the king of the Normal Realm; then that of his queen with her maids. The king entered with his dukes, preceded by the page, who carried the jeweled scepter on a satin pillow. The page was little Miss Mary Kathlyn Caffery, who looked charming in her page suit of blue and gold, and a pretty black hat with beautiful blue plume.

The king was Mr. Folse Gauthier, who wore a regal costume of much elegance, and a crown of jewels on his curled wig. The queen was Miss Wylma Pierson, one of the prettiest girls at Normal. She wore a beautiful gown of white satin with side draperies of real lace and a graceful panel that hung down the front. Her girdle was braided with pearls, and strings of pearls hung from it. The waist was studded with pearls, and pearls were draped on her shoulders. Her robe, nine yards long, was made of cloth of gold embroidered with rhinestones and pearls in pretty flower designs. A collar of beautiful gold lace stood up gracefully behind, with strings of pearls hanging in the form of a cape.

The maids were Misses Lucille Appleby, Doris Franklin, Lillian Schexnayder, Gervais Trichel, Mary King, Ida Mae Knighton, Eva Rathbun, Effie Hood, Lucille Kennon and Emily Gaiennie. They wore gowns of beautiful colors. As the maids approached, the dukes stepped forth to meet them, in costumes of brilliant hues. These were: Messrs. Ashton Coco, Murphy Davis, Curry Couvillion, Nick Brown, Tom Baker, W. L. Reding, Alton Burch, Carlos Moreau, Freddie Smith, and Walter Pierron.

The tableaux were scenes from fairyland. The subjects of the first tableau was, "Where are you going my pretty maid-" The maids were Misses Inez Hinton, Earline Rogers, Louise de la Houssaye, Ollie Lee, Mary Warren, and Myrtle Thayer. The parts of men were acted by Misses Blanche Toy, Lorine Childe, Lucille Reiber, Maurine Garrett, Pauline Dunlap, and Lucille Houston. The maids looked coquettish in their fluffy tarlatan skirts of bright colors and black bodices with tiny white net waists showing above the black. The men wore black bloomers with smocks of blue and tan, and hats cocked to one side of the head.

Mistress Mary and her flower garden of "silver bells and cockle shells and pretty maids all in a row" formed the next picture. Mistress Mary, Miss Celeste Regard, wore a costume of pink tarlatan with ruffles of pale lavender. The pretty flowers were dressed in attractive costumes of crepe paper cut into petals. The red rose was Miss Concetta Piraro; pink carnation, Miss Elizabeth Drake; yellow tulip, Miss Ray Alice Streeck; poppy of golden hue, Miss Mildred Martin; blue bell, Miss Viole Perry; modest violet, Miss Thelma Rush; Ruth Smith was the green foliage which added splendor to the flowers.

Miss Marjorie Addington, of Shreveport, gave a Spanish dance by special request.

The herald announced "Aladdin", who appeared holding his wonderful lamp. Miss Jewel Dean made a very pretty Aladdin in her Chinese suit of yellow decorated with Chinese symbols of black satin. She bowed pracefully before the king and queen and rubbed her lamp. At that instant seven maidens appeared, dressed in Oriental costumes. They were Misses Gladys Le Jeune, Vivian Le Doux, Ruth Marie Besson, Hazel Woodard, Elise Hautot, Annie Kate Smith, and Amy Gates. They wore purple tunics over long bloomers made of cloth of gold. Boleros, Turkish girdles, and beaded head bands completed the costumes.

Confetti was distributed among the maskers, and the orchestra began music for the grand march, which was led by Misses Gladys Breazeale and Thelma Zelenka. Each masker passed in review before the king and queen, bowing as he passed.

Two prizes were awarded, one for the prettiest costume, the other for the cleverest. Miss La Vergne Williams won the former; Miss Aetna Elkins the latter. The prize costume that Miss Williams wore was of lavender tarlatan made in colonial style with three fluffy skirts and a tight-fitting basque, which came to a point in front. She had a beautiful corsage of sweet peas of delicate shades. Sweet peas were grouped in bunches on the skirt. The top of the waist was finished with pretty ruffles that fell off the shoulders. She wore a very becoming poke bonnet lined with peas and tied with a pretty bow under the chin. She carried an old-fashioned bouquet of sweet peas, with a pretty paper frill.

Miss Sarah Gueno was one of the prettiest maskers in her dainty frock of lavender tarlatan. The beauty of the old gym., the loveliness of the costumes worn by the guests, the general atmosphere of richness and beauty, and the carnival spirit will ever be pleasant memories.

—THELMA ZELENKA.

THE QUEEN—Miss Wylma Pierson

THRONE SCENE

MISTRESS MARY AND HER FLOWER GARDEN

"WHERE ARE YOU GOING, MY PRETTY MAID?"

ALLADDIN WITH MAIDENS SUMMONED BY THE LAMP

MISS LAVERGNE WILLIAMS—Prettiest Costume

MISS SARAH GUENO—Attractively Dressed

ERNEST LANDRY AETNA ELKINS

CAMPUSTRY
at
LSN

Freshman Flapper's Frenzied Fiction

(Letters by Lillian Noel)

DEAREST PEG:

I've reached the much-talked-of Normal at last. I'm simply wild about the place. It's absolutely gorgeous, and we can do just anything we please.

Let me start at the very beginning. First, Mr. Roy, the president of this college, met us at the station in a Cole-8. He had two of the best looking boys with him that I ever saw. One was his son (that's the one I was with), and he's awfully good looking.

There's a large dance pavilion between "A" and "B" dormitories, and when we arrived there was a big dance going on, given by S. A. K. frat. The decorations were simply beautiful, and they had the best jazz band, and oh! Peg, the most wonderful evening dresses you ever saw in your life. And, Peg, I've been taken into C. L. C. sorority, and I'm so thrilled.

These moonlight nights certainly don't go to waste up here, because Mr. Roy is so good. He lets us have his car just any time we want it, and he furnishes the gas and everything. And, besides that, he told us that whenever we wanted to give parties, his parlors were at our disposal. Isn't that sweet, Peg?

I'm so glad I have bobbed hair, for Mr. Roy just adores girls with bobbed hair and short skirts. In fact, that's the way to make a hit with him.

You just ought to see the good looking boys up here. And they are so nice. Why, Peg, I'm so sick of candy the Normal boys sent me that I don't want to see a candy box ever again. Most of them have the dearest racers and just take us out riding all the time.

I met the best looking boy up here. His name is Kermit, and he's so wonderful. He just rushes me to death and has a Marmon racer, and, Peg, he's perfectly gorgeous. (I really believe he's beat Jack's time.)

Well, Peg, I must stop, because Kermit is waiting outside our dormitory for me. We're going horseback riding in the pine woods. I hear him whistling now. That means I must go.

Write to me, Peg, lots of times.

Love,

LILL.

* * * * *

MY DARLING JACK:

I just wish I could be with you right now, 'cause I'm so awfully lonesome for you. I'll be so glad when Christmas comes to be with you again, Jack.

I'm almost starved for candy, Jack. I wish I had that "Whitman Sampler" you gave me when I left, but course that's all gone now.

Jack, there are just lots of cute boys up here, and they just smile at me when I pass them, but, Jack, I just turn up my head and don't even speak to them.

I simply can't study a-tall. All I do is to sit and think of you, dear—I have your picture right in front of me all the time, and each night I dream of you the whole night through.

Jack, dearest, I do love you oh, so very, very much, and I can't help crying at times 'cause I miss you lots.

I must go now, dear, but I could sit and write to you forever.

Lots and lots of love, from

Your LIL.

* * * * *

SWEET MAMMA:

I'm so lonesome and blue, and I don't want to stay up here another minute. Please send me the money to come home on, because I simply can't stay any longer.

And, Mamma, I'm almost starved. I want some fried chicken and lemon cake, and can't you send some oysters to make a cocktail? And send some chili and everything you can think of.

Oh yes! Mamma, I just must have two new dresses and a hat. And, Mamma, please send me another pair of $5 hose like those you bought me just before I left.

Really, Mamma, there is no more news; so I reckon I'll say bye-bye.

Bushels of love from your homesick little girlie,

LILLIAN.

Louisiana State University

AND

Agricultural and Mechanical College

BATON ROUGE, LOUISIANA

THOMAS D. BOYD, A. M., LL. D., President

To Louisiana Young Men
and Young Women:-

Your State University offers you general advantages second to none; it offers you special advantages the best of all.

General educational advantages may be had at any first-rate institution; the additional assets of life-long associations and friendships are gained only at one's State University.

L. S. U. men and women are rich in knowledge; they are richer in associations and friendships.

You, as a Louisianian, very likely expect to spend your life in Louisiana. The place, then, for you to go for your higher education is the Louisiana State University.

L. S. U., rich in service, rich in tradition, rich in the record of her alumni, is entering upon an era of even greater usefulness and achievement. With the completion of the magnificent new plant, now in course of construction, your State University will offer you advantages unexcelled.

The time to enter is the present, that you may be among that host of your fellow Louisianians who will soon take possession of this splendid new home in which Louisiana's sons and daughters will be nurtured and enlightened and then sent forth into the State to continue the constructive leadership in community, parish, and State affairs now in the able hands of those who have already gone forth from L. S. U.'s bosom.

For the general catalogue or special information about any department, write us.

THE REGISTRAR,
University Station,
Baton Rouge, La.

Foster & Glassell Company

(LIMITED)

Wholesale Grocers and
Cotton Factors

NATCHITOCHES, LA. SHREVEPORT, LA.

Pike's Peak
"Sweet 16"
Perfection
Heliotrope
Dauntless

FLOUR

—If you have not been giving us your business, you do not know what service means.

—We want your business. We ship by motor boats to all points on Cane River each week.

WHOLESALE DISTRIBUTORS FOR JAX

—It Satisfies—

Telephones 161 - 432 J. L. BAKER, Manager

Crystal Ice & Bottling Company

Telephone 52 Telephone 52

NATCHITOCHES, LA.

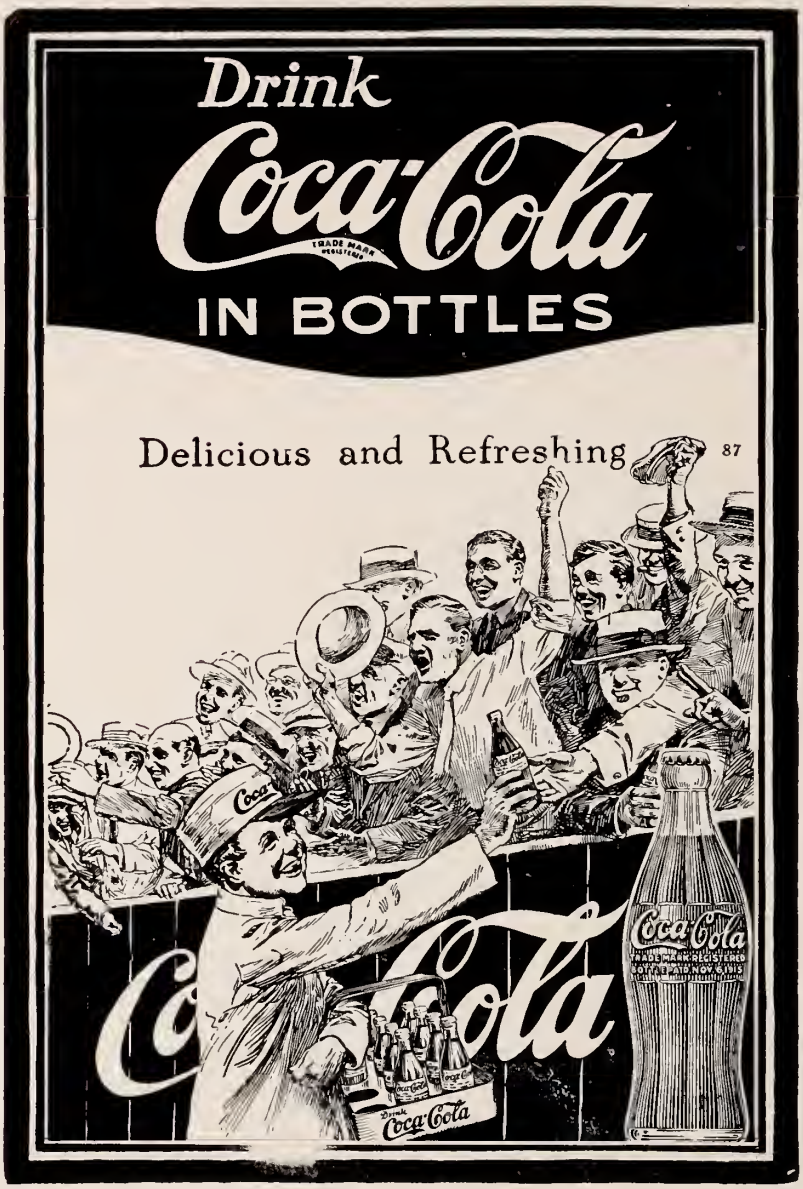

Robert J. Phillips

Insurance Agent

ALL KINDS

Telephones Nos. 8, 455, and 233

NATCHITOCHES, LA.

J. A. Styron Engraving Company

SHREVEPORT, LOUISIANA

—Wedding Invitations, Announcements, Cards, and Fine Stationery.

—Personal Greeting Cards for Christmas and the New Year. Special prices on Invitations and Cards.

—WRITE US—

A BIG, WELL-ASSORTED STOCK OF DEPENDABLE HARDWARE SO NEAR YOU IS A CONVENIENCE AND A SAVING IN SUPPLYING YOUR WANTS.

* * * *

Hardware, Mill Supplies, Agricultural Implements, Western Road Machinery, Paints, Oils, Sporting Goods, Cutlery.

* * * *

"Let BROWN-ROBERTS Be Your Warehouse"

Brown-Roberts Hardware & Supply Co.

WHOLESALE ONLY ALEXANDRIA, LA.

Exchange Bank

(ORGANIZED 1892)

CAPITAL, SURPLUS, AND UNDIVIDED PROFITS

$156,000.00

A. W. WATSON, President
J. S. STEPHENS, Vice-President
T. G. BARNES, Cashier
L. P. CLOUTIER, Assistant Cashier
G. H. HIMEL, Assistant Cashier

OUR CUSTOMERS RECEIVE THE BEST SERVICE AND BANKING FACILITIES.

If you are wise, you will learn to Save!

Schuster's Wholesale Produce Co.

"QUALITY—OUR MOTTO"

WHOLESALE FRUITS, PRODUCE

and

COMMISSION MERCHANTS

508 Commerce Street — Telephone No. 983

WE BUY AND SELL

FRESH FRUITS AND VEGETABLES IN

AND OUT OF SEASON

—Telegraph, Telephone, or Write—

SCHUSTER'S

Shreveport : : Louisiana

Your Correspondence Paper

—Should be selected with the same care and good taste you use in selecting your clothing. It should be distinctive and at the same time have that air of quality and refinement that is associated with persons of good breeding and education.

—Made in all styles to suit each individual; you will find your particular style of Correspondence Paper among the many that are now on display at the

Normal Book Store

LET YOUR STATIONERY REFLECT
YOUR PERSONALITY.

We Handle

Montag's Fine Paper

INSTITUTIONS DESIROUS OF PROCURING AN APPRECIABLE SAVING ON THE BETTER GRADES OF FOOD HAVE PLACED THEIR STAMP OF APPROVAL ON

Edelweiss Food Products

THE EVER INCREASING NUMBER OF INSTITUTIONS SPECIFYING THIS BRAND YEAR AFTER YEAR, EVIDENCE ITS HONEST MERIT, AND HAVE MADE IT

THE ACCEPTED INSTITUTIONAL STANDARD

John Sexton & Company

Wholesale Grocers

CHICAGO

The Bank of the People

Designated Depository of the Normal College Alumni Association, Normal College, Police Jury, Parish of Natchitoches, Parish of Natchitoches School Board, and the City of Natchitoches.

Identified with all Progressive, Public, and Charitable Movements of the Parish.

Capital Stock, paid in $30,000.00

Undivided Profits, all earned $60,000.00

CHECKING ACCOUNTS SOLICITED

Savings Accounts, Interest Paid Semi-Annually—
Interest Paid on Time Deposits.

We Want Your Business!

The People's Bank

Perfect Baking Results

The first essential of success in home baking is to employ a leavener that is pure and dependable—one that raises evenly and gives the bread and cake the right texture and appetizing appearance. The purity, uniform strength and perfect keeping qualities of

RUMFORD
THE WHOLESOME BAKING POWDER

insures whiter, sweeter, lighter cake and hot breads—it raises the baking just right and restores the health-giving properties which fine wheat flour loses in the process of milling.

* * * *

Try RUMFORD next baking day, and you will know why prominent food experts commend it as a healthful and economical leavener.

* * * *

Every housewife should have a copy of *"The Rumford Way of Cookery and Household Economy"*, by Janet Mc-Kenzie Hill and Christine Frederick. We will send it free upon request.

* * * *

Rumford Company

Providence, R. I.

To those folks who appreciate quality to such extent that they are satisfied with nothing but the best of everything, this message is directed.

...QUALITY...

We have come a long way down the ages since the time when we made our own soap, knit our own socks, spun our own yarn. This is an age of efficiency. An age, too, when quality counts. In the matter of food, particularly, quality is paramount.

Reichert's Perfection Flour

A whole-wheat, beautifully milled product, adaptable to the plainest or the most elaborate recipe. Ideal for fancy breads and pastries, cakes and biscuit. The expression of quality in terms of flour.

Pike's Peak "Tailor-Made" Flour

In this flour, the leavening is mixed in just the right proportions to insure perfect success in every venture. A time-saver, too. And its quality is its chief asset.

Mrs. Turner's Shortening

To any recipe employing either of the above flours use MRS. TUCKER'S SHORTENING, even as a substitute for butter. A *100 percent* vegetable shortening. NOT a "compound". Economical and satisfactory.

—Distributed By—

Foster & Glassell Co., Ltd.

WHOLESALE GROCERS

SHREVEPORT NATCHITOCHES

S. Aaron, President

V. L. Roy, Vice-Pres.

Merchants
and
Farmers Bank

ESTABLISHED IN 1913

Capital and Surplus, $70,000.00

NATCHITOCHES, LOUISIANA

We Will Appreciate a Share of Your Business.

The Avoyelles Wholesale Grocery Co.

LIMITED

ALEXANDRIA, LA. VILLE PLATTE, LA. EUNICE, LA.

BUNKIE, LA. NATCHITOCHES, LA.

Snow Drift
Fiddle & Bow
Pied Piper
Flour

ROYAL No. 10 FLOUR

Red Star Roasted Coffee
Green Coffee
Rice & Groceries

—WE SELL TO MERCHANTS ONLY—

Natchitoches Transfer Company

Phone 440

The Hughes Dry Goods Co.

"The Home of Good Clothes"

WALKOVER AND QUEEN QUALITY SHOES

IF IT'S

Wearing Apparel for Men and Women

WE HAVE IT—

Front St., next to Exchange Bank

Telephone No. 101

C. H. Rogers

"The Meat Man"

FRESH PORK, BEEF, MUTTON, VEAL,
AND SAUSAGES.

—Wholesale and Retail—

We Meat the NORMAL—Why Not YOU?

NATCHITOCHES, LA.

Telephone 363 Telephone 363

THE ANNEX

"THE EXCLUSIVE LADIES' SHOP"

—The Place Where Style, Quality and Women Meet—

NEXT DOOR TO OUR
DRY GOODS STORE—

Telephone No. 160

Jensen & Barnhill

Telephone 160 Telephone 160

NATCHITOCHES, LA.

The Chas. H. Elliot Company

UNUSUAL CREATIONS

IN ENGRAVING AND PRINTING

School and College Stationers
and Jewelers

—IDEAS, SERVICE, AND QUALITY—

We make the Rings and Society Pins for the
State Normal College.

LET US SERVE YOU!

Consumer's Biscuit Company

NEW ORLEANS, LOUISIANA

* * * *

The Best of Cakes, Crackers,
and Candies

* * * *

OUR STOCK IS ALWAYS FRESH—BAKED HOURLY.

IF YOU WANT QUALITY AND SERVICE, YOU WILL

ASK FOR CONSUMERS

Hensgen-Peters-Smith Company

Importers and Wholesalers of
Food Products

HOME OFFICE: ST. LOUIS

EXCLUSIVE DISTRIBUTORS OF INSTITUTION,
HOTEL, RESTAURANT, AND CLUB SUPPLIES.

* * *

*At-Last-A, Chic, Trabon and H. P. S. Brands
are without equal.*

* * *

St. Louis as a distributing point is the best in the United States.

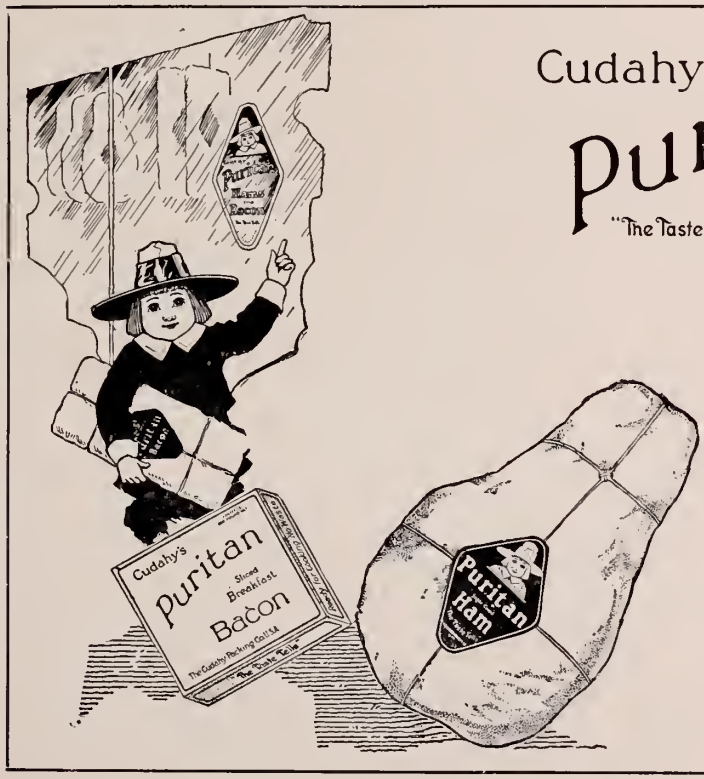

Cudahy's
Puritan
"The Taste Tells" Hams

The
Cudahy
Packing
Co.

Standard Bakery

THE BAKERY FOR QUALITY AND QUANTITY

—Raisin Bread, Whole Wheat Bread—and the best of Bread, Rolls, Cakes and Pies baked every day.

—We deliver to all parts of town. We furnish the Normal College their bread.

J. J. JOHNSON, Mgr.
NATCHITOCHES, LOUISIANA

Louisiana State Normal College

NATCHITOCHES, LOUISIANA

Serves

Teachers, Superintendents, Supervisors, Schools, Communities, and Churches

Through

THE DIVISION OF EXTENSION

DEPARTMENTS OF

Correspondence Study
Visual Instruction
Home Reading Courses
Extension Classes
School Service
Institutes
Teachers' Appointment

WRITE FOR THE BULLETIN WHICH TELLS HOW.

Libby, McNeal & Libby

The Recognized Quality Products

Canned Fish, Meats, Vegetables,

Milk, and Fruits.

There is No Guess in Buying LIBBY'S FOOD PRODUCTS

THE QUALITY IS CANNED IN THE CAN.

Discriminating Housewives Always

Call for LIBBY'S!

IT TAKES FAR AND WIDE

Geography for Beginners

By EDITH PORTER SHEPHERD

Principal of Warren and Avalon Park Schools, Chicago, Ill.

Just adopted by Texas and Montana as a third grade basal text, also by leading cities, such as Chicago; New York; Philadelphia; Los Angeles, California; Springfield, Massachusetts; Rochester and Niagara Falls, New York; Trenton, New Jersey; Opelousas, La.; St. Landry and Webster Parishes, Louisiana, have adopted it; also, hundreds of small towns all over the country.

Why? Because the book with its interesting text and pictures is a happy introduction to geography and a joy to the child.

Send for Descriptive Folder with Illustrated Sample Pages.

Rand McNally & Company

536 E. CLARK ST. CHICAGO, ILL.

MORRIS AARON, President D. W. BREAZEALE, Vice-President
J. B. PRESSBURG, Secretary-Manager

Natchitoches Motor Company, Ltd.

PROMPT - EFFICIENT - RELIABLE

Ford : Fordson : Accessories

* * *

Authorized Dealers—FORD—Sales and Service
Authorized Dealers—FORDSON Tractors

* * *

"DRIVE IN" FILLING STATION
Night and Day Service

Cor. Front & Lafayette Sts. NATCHITOCHES, LA.

IN NATCHITOCHES

It's The

People's Hardware & Furniture Company

"The Winchester Store"

EDISON AND COLUMBIA PHONOGRAPHS

New Records on Sale Twice Monthly

Shreveport Potato Chip & Peanut Co.

Manufacturing Wardlaw's Products

Shreveport, La.

* * * *

VENDING MACHINES

SALTED PEANUTS

SHELLED PECANS

POTATO CHIPS

* * * *

WE SELL TO THE STATE NORMAL COLLEGE

STATE NORMAL COLLEGE

V. L. ROY, PRESIDENT

NATCHITOCHES, LOUISIANA

March 14, 1923.

Louis Grunewald Company, Inc.,
733 Canal Street,
New Orleans, Louisiana.

Dear Sirs:

The State Normal College is using 18 Steinway pianos, including a Concert Grand. These pianos have given the highest satisfaction. Some of them have been in use several hours daily for forty-six weeks per year during the last thirteen years and are still in excellent condition.

Very truly yours,

V. L. ROY, President.

VLR/SM

W. F. Taylor Company

(Incorporated)

Wholesale Grocers

TELEPHONE No. 166 (at our expense)

OUR TERMS—ALWAYS "CASH"

Our Mail, Telephone, Telegraph and Service
Answers Your Command.

NATCHITOCHES —Two Houses— SHREVEPORT

A FEW NATIONALLY KNOWN BRANDS WE CONTROL

Delmonte Canned Fruits
Hart Canned Vegetables
Dunbar's Molasses
Rosebud Matches
Gold Leaf Flour
Hirsch's Pickles & Condiments
Sweet & Pure Flour
Calendar Flour
United Auto Casings
Western Ammunition
Red Crown Meats, Jellies and Jams
Van Camp's Soups
Clint Ford Cigars
Burnett's Extracts
Temple Garden Extracts, Spices
"Nucoa"
Cliquot Club and Shivar's Ginger Ale
Bird Brand Shortening

F. F. Hansell & Bro., Ltd.

School, Office, Church and Auditorium Furniture; Filing Devices and Loose-Leaf Outfits; School and Office Supplies; Books & Stationery.

CARONDELET STREET

NEW ORLEANS : : LOUISIANA

Crawford, Jenkins & Booth, Ltd.

SHREVEPORT, LA.

* * *

Wholesale Grocers and Cotton Factors

* * *

DISTRIBUTORS

—of Royal No. 10 Soft Wheat, Snow Drift Soft Wheat, Fiddle & Bow and Leader Self-Rising Flours.

DEALERS

—In Lime and Cement.

Fine Biscuits

* * *
* * *

Vories Baking Company

* * * *
* * * *

NEW ORLEANS, LA.

Oklahoma City Mill & Elevator Co.

MILLERS AND GRAIN DEALERS

OKLAHOMA CITY, OKLA.

MAKERS OF

that good "Heliotrope" Flour

IT TAKES THE GUESS OUT OF BISCUIT MAKING

—FOR SALE BY—

Foster & Glassell Co., Ltd.

SHREVEPORT, LA. NATCHITOCHES, LA.

If It's Baseball Goods, Tennis Goods, Fishing Tackle, Athletic Equipment, or Anything in Sporting Goods,

WE HAVE IT!

Rapides Sporting Goods Co., Inc.

ALEXANDRIA, LA.

Calumet Tea & Coffee Company

409-411 W. Huron St.

CHICAGO

IMPORTERS OF

Teas and Coffees

Distributors of BROSIA MEALS

Brown Coal Company

MEMPHIS, TENN.

* * * *

Miners and Shippers of the Best Grades
of Steam and Domestic

COAL

* * * *

—Wire or Write Us for Prices and Freight Rates—

For Your School Annual—
For Your Commencement Invitations—

For any kind of Fine Engraving or Printing—

*
* * *
*

—Write—

Chronicle Publishing Co.

ALEXANDRIA, LA.

Southern Coal Co.

(Incorporated)

⟷

Miners and Shippers of
High Grade Steam
and Domestic

COAL

⟷

1417-22 Bank of Commerce
and Trust Bldg.

MEMPHIS, TENN.

The New Orleans Seafood Co.

Producers-Wholesalers

Fish
Oysters
Shrimp
Turtles
Crabs
Crabmeat
Frogs,
Etc.

NEW ORLEANS, LA.

Texas Paper Co.

DALLAS, TEXAS

* * * * *

Manufacturers of

Wrapping Paper
Paper Bags
Paper Boxes
Sales Books
Paper Specialties

* * * * *

"Satisfactory for 39 Years"

H. J. Heinz Co.

Anything That Is
HEINZ
Is Safe To Buy!

Campbell's

Merit Bread

and CAPITAL CAKES

STANDARDS OF QUALITIES

Sold by Grocers

Campbell Baking Company

SHREVEPORT, LA.

E. C. Mounce Jewelry Company, Inc.

Watchmakers
Jewelers
Engravers
Opticians

ALEXANDRIA, LA.

We make new things of old, in Silver, Platinum and Gold.

Simmons Oil and Refining Co.

(Incorporated)

PETROLEUM
AND ITS PRODUCTS

To Be Sure of the Best—
Buy Our Products.

General Office: WARD BUILDING
SHREVEPORT, LA.

Interstate Electrical Company

ANY AND EVERYTHING ELECTRICAL

We will Appreciate
Your Business.

SHREVEPORT, LA.

Goode Cage Drug Company

SHREVEPORT, LOUISIANA

WHOLESALE
DRUGGISTS

COMPLIMENTS OF

Goode Cage Drug Co.

(Incorporated)

Young's Transfer

* * *

FORDS—THAT GO
AND RETURN

We give the Service that the Traveling Public has the right to expect—

* * *

Telephones:
Office, 42 Residence, 267
NATCHITOCHES, LA.

SAM KASSED

"JUNK DEALER"

New and Second-Hand
Furniture
BOUGHT and SOLD

We'll Tan Your Hides"

Third Street Phone 368
NATCHITOCHES, LA.

Leopold Levy & Son

GENERAL MERCHANDISE

WE HANDLE

SELZ $6 $SIX

SHOES FOR MEN

Phone 612 614 Front St.
NATCHITOCHES, LA.

Norris Cash Grocery

Where Cash Buys For Less

EVERYTHING TO EAT

NATCHITOCHES, LA.
Front St. Phone 366

L. H. Jonnson

Dealer In

GENERAL MERCHANDISE

****

Peters Shoes a Specialty

Florsheim Shoes for Men

****

NATCHITOCHES,
LOUISIANA.

PRINTING!

The Worth While Kind

WE PRINT ANYTHING EXCEPT
MONEY AND STAMPS

—Send Us Your Orders—

Natchitoches Times

C. M. CUNNINGHAM
Proprietor

LET

G. F. Thomas

WRITE YOUR
INSURANCE

All Kinds Known to Man

Phone 326 Phone 352

NATCHITOCHES, LA.

The Wemp Hotel

American Plan

SHORT ORDER BREAKFAST

Visit Our Lunch Counter

*NICE CLEAN, AND
MODERN*

Front Street Natchitoches

Adopted for exclusive use by the State of Louisiana

Grave's Muscular Writing

A Graded Course in Penmanship

Books I to VIII and the Teacher's Manual

Within the two and a half years since their publication, these new books have been adopted for use in more Southern schools than all of their competitors combined. It is believed that they have received wider recognition than any other books by a Southern author.

W. S. Benton & Co.
Publishers
AUSTIN, TEXAS

F. F. Hansell & Bros.
Distributors
NEW ORLEANS, LA.

N. B. Re-adopted for five years' use in Texas, December 8, 1922.

BANQUET BRAND PRODUCTS

MACARONI
SPAGHETTI
NOODLES
VERMICELLI

Wholesome and Nourishing

Made from the Best Wheat America Grows

BY THE

Shreveport Macaroni Manufacturing Co.

SHREVEPORT, LA.

Southern School Book Depository, Inc.

Wholesale
School and College
Text Books

Box 1064
DALLAS, TEXAS

"The School and College produces the best Home makers—

and Frost-Pine Quality Lumber makes the best Homes."

Frost Johnson Lumber Company

CAMPTI, LOUISIANA

M. L. Bath Co.

(Limited)

Manufacturing Stationers

Printing
Lithographing
Embossing
Office Furniture
Fixtures
Filing Systems

SHREVEPORT, LOUISIANA

WHEN YOU WANT
THE REAL THING IN

Sport Equipment

YOU INSTINCTIVELY
THINK OF

A. G. SPALDING & BROS. TRADE SPALDING MARK EST. A. D. 1876 REG. U. S. PAT. OFF.

A. G. Spalding & Bros.

130 Carondelet St.
NEW ORLEANS LA.

FOR

Sheet Music and Books

GO TO

The G. Schirmer Music Co.

AT

Grunewald's, 733 Canal St.
NEW ORLEANS, LA.

Teachers' and Pupils'
Materials a Specialty

A CHOCOLATE BISCUIT
deliciously filled with a smooth vanilla sugar cream, the combination of which is known only in

SUNSHINE
HYDROX BISCUITS

MADE BY

Loose-Wiles Biscuit Co.

(Branches in over 100 Cities)

LIEBER'S

FRONT STREET

□ □

—We have Suits that suit.

—We order Suits that fit.

—We sell most everything to wear.

□ □

OUR PRICES ARE RIGHT!

McClung Drug Company

* * *

Drugs
Stationery
Soda Water
Ice Cream
Candy
Kodak Films

* * *

Telephone No. 361

NATCHITOCHES, LA.

Winbarg Brothers

STAPLE AND FANCY GROCERIES

Everything for Feasts, Lunches and Sandwiches.

Telephone Nos. 33 and 136

NATCHITOCHES, LA.

LEVY DRUG COMPANY

"THE REXALL STORE"

Stationery and Toilet Articles

"93" Hair Tonic

TELEPHONE No. 131

Edgar Levy D. L. Suddath

Amuzu Theatre

LEVY & SUDDATH
Managers

Seating Capacity, 600

S. A. Dipaola

DEALER IN
Groceries, Fruit and
Confectioneries.

TRANSFER FOR FREIGHT

Shoes Repaired
by a Goodyear Machine.

NATCHITOCHES, LOUISIANA

GET THE HABIT!

It's a Good One.

BUY YOUR
SHOES, DRY GOODS AND
FURNISHINGS
FROM

Chas. Unter & Son
The One-Price Store

408-410 Front St.
NATCHITOCHES, LA.

James B. Tucker

INSURANCE, BROKERAGE,
AND REAL ESTATE

Notary Public

Telephone Nos.:
Office, 99 Residence, 141

NATCHITOCHES, LA.

Antoine Ackel

Dealer in
General Merchandise

COUNTRY PRODUCE
BOUGHT AND SOLD

130 Jefferson St.
NATCHITOCHES, LA.

S. & H. Kaffie

FOR ANY
AND EVERYTHING

—We carry the most complete line of Dress Goods in this city.

Also, we sell School Supplies and Notions.

—We are agents for the Paul Jones Middy Blouses and the Munsingwear Underwear.

Special attention given
Mail Orders.

Sam Maggio

Groceries and Confectioneries
—OF ALL KINDS—

Expert Shoe Repairing
Shoes Called For and Delivered

NATCHITOCHES, LOUISIANA

Paul A. Ducournau

—Insurance and Real Estate—

* * *

Front Street
Phone 157 P. O. Box 223
NATCHITOCHES, LA.

The Station Cafe

Near T. & P. Depot

* * *

Regular Meals
Quick Lunches
Best Coffee in town

* * *

Phone 385 Natchitoches

J. D. Rusca - W. T. Cunningham

Rusca & Cunningham

Attorneys-at-Law

* * *

203 St. Dennis Street

NATCHITOCHES, LOUISIANA

Dr. J. W. McCook

—Dentist—

Office: Exchange Bank Bldg.

Telephones 269 and 149

NATCHITOCHES, LA.

Lays Candy Kitchen

—In our new place on Front Street we serve the best Ice Cream.

—And we make the best Home-made Candy and such other specialties as we are famed for.

NATCHITOCHES, LA.

Courthouse Barber Shop

Where you receive First-Class Work and Courteous Treatment.

ACROSS THE STREET FROM THE COURTHOUSE

Jim Dipaloa's Garage

Automobile & Bicycle Repairing

Phone 329 Jefferson St.

NEAR T. & P. DEPOT

Scroggins Transfer

NATCHITOCHES, LA.

When you want to Travel, CALL SCROGGINS!

Telephone 362

Voiers & Hyams

PRESSING CLUB

—Cleaning, Pressing, Alterations—

Men's and Ladies' Coats Relined.

Order from us and Save from $5 to $10 on a Suit.

TELEPHONE No. 333

The Gift Shop

Fresh Candies and Cold Drinks are always served.

The unusual little gift for a friend is sure to be found here.

In the AMUZU BUILDING

Igleharts

The Leading Variety Store

Telephone 287 Front St.

A. DeBlieux & Son

—ALWAYS THE NEWEST—

Milliner and Ladies Ready-To-Wear

Telephone 186 Front St.

The Peoples Barber Shop

Good Work Quickly done
Give Us a Call

Hedges Building

The Natchitoches Enterprise
"A HOME PAPER"
Official Organ
City, Parish and School Board
Job Work, Printing and Engraving
Particular Work for Particular People
MRS. C. L. BREAZEALE,
Editor and Proprietor

Prudhomme's Store
General Merchandise, Staple and Fancy Groceries
Telephone 105 Front St.

City Drug Co.
—PHARMACISTS—
Telephone 43

Carver & Scarborough
Attorney-At-Law
Telephone 114

The Service Garage
(Incorporated)
DURANT MOTORS INC.
Durant Star Cars
St. Dennis St. Telephone 335

Jeff Aaron's Transfer
We Give the Service the Public Asks For
Telephones 312-108
NATCHITOCHES, LA.

Pullin's Garage
Repair and Recharge Batteries
We Weld Anything Any Time
Phone 417 Washington st.

C. L. Nelms
—THE RELIABLE JEWELER—
HEDGES BUILDING
Let Us Repair Your Jewelry

Mrs. P. C. Rogers
ACROSS THE STREET
FROM THE INN HOTEL
MILLINERY
AND
KINDRED LINES

J. O. Gunter
Attorney-At-Law, Notary
Live Oak Building
NATCHITOCHES, LA.

C. B. McClung
Attorney-At-Law
Hedges Building
NATCHITOCHES, LA.

Palace Market
Everything in the Meat Line
Country Produce Bought and Sold
Telephone 379
JOHN GARZA, Proprietor

ROY J. BEARD, Pres., Sales Mgr.
H. C. TAYLOR, V. Pres., Gen'l Mgr.
C. T. SKAINS, Sec., Mgr. Eng. Dept.

STAR ENGRAVING COMPANY

HOUSTON · FORT WORTH
TEXAS

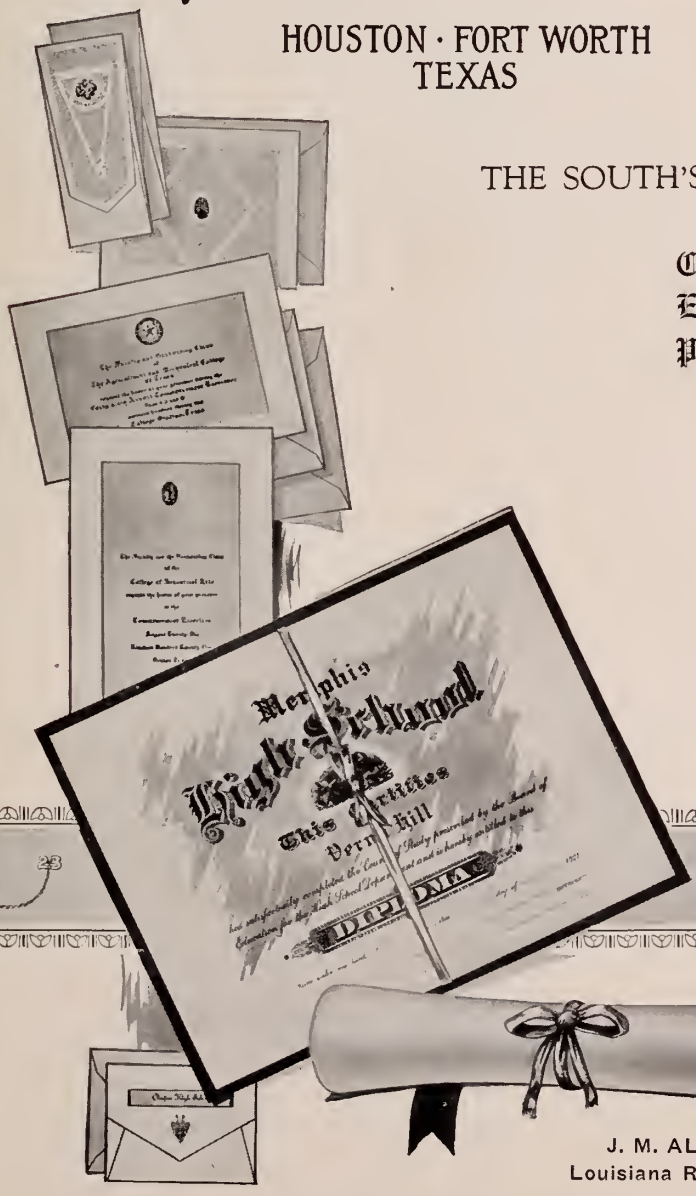

THE SOUTH'S LARGEST MANUFACTURER OF

Commencement Invitations
Embossed Stationery
Programs

Class Rings and Pins
Medals and Emblems
Fraternity Jewelry

Diplomas and Certificates

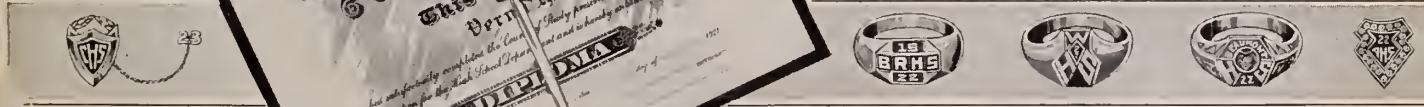

J. M. ALDERSON
Louisiana Representative

STAR ENGRAVING CO.
HOUSTON · FT. WORTH

THE MARK
OF QUALITY

THIS POTPOURRI PRINTED BY

Gladney's Print Shop

PRINTING - ENGRAVING - BINDING

WE HURRY

College Annuals

and

High Class Publications

BATON ROUGE, LOUISIANA
(7th Port of U. S. A.)

Telephone 2300 440 Florida St.

Artistry creates beauty; it expresses ideals in their most charming conceptions; *Artistry* makes the imagination to soar a thousand years into the future; it amasses fortunes, builds castles, populates nations, beautifies our every day life, and finds its noblest expression in the modern annual.

We are *artisans*-the creators of artistic year books.

SOUTHWESTERN ENGRAVING CO.

FORT WORTH ~ DALLAS ~ HOUSTON